

BLUE SHADED AREAS DONATE POSITION OF SCREENS BEHIND GLASS TO REPLACE GRILLS ABOVE WINDOW GLAZING. REFER DWG. NO. XXXX FOR ELEVATION TREATMENT

BRAND NAME MAC	
PROJECT NAME 131 BUCHANAN STREET, GLASGOW	
DRAWING TITLE PROPOSED PLAN - GROUND FLOOR	
DRAWING NUMBER MAC 1068575968	05
DATE 14/06/23	REVISION NO. 29/11/23
DRAWN BY AS	SCALE As Noted
REVISION NOTES	
REVISION NO.: A DATE: 29/11/23 REQUESTED BY: Local Authorities DESCRIPTION: refer to Local Authorities comments	
GENERAL NOTES	
<ul style="list-style-type: none"> <li>- All works to be carried out in compliance with the Building Standards (Scotland) Regulations 2004, as amended, all relevant British Standards, Codes of Practice and in accordance with all relevant good building practice.</li> <li>- All dimensions are in millimeters unless otherwise noted.</li> <li>- All materials, fittings &amp; components must be installed within the strict guidance of manufacturers installation instructions specifications and details and be compliant with any other British or European Standard named herewith.</li> <li>- All down takings to comply with BS 6187:2011 and Health &amp; Safety at Work Act 1974.</li> <li>- All building elements, products and components to comply with BS 7543 for durability. Levels of workmanship to be in accordance with relevant criteria set out in Section 0.8 of BSSR Technical Handbook for Non-Domestic buildings.</li> <li>- Fitness of materials, fittings and components or parts thereof to comply with any of the standards set out in Section 0.8.4 of BSSR Technical Handbook for Non-Domestic buildings.</li> <li>- All electrical work to be to the IEE wiring regulation latest edition, BS 7671:2018 as amended.</li> <li>- Emergency lighting to be in accordance with BS 5266 Part 1: 2016.</li> </ul>	

NEW STUD WALL & FLUSH DOOR (CLEAR OPENING INDICATED IN RED), BOTH TO BE 30 MIN FIRE RATED.

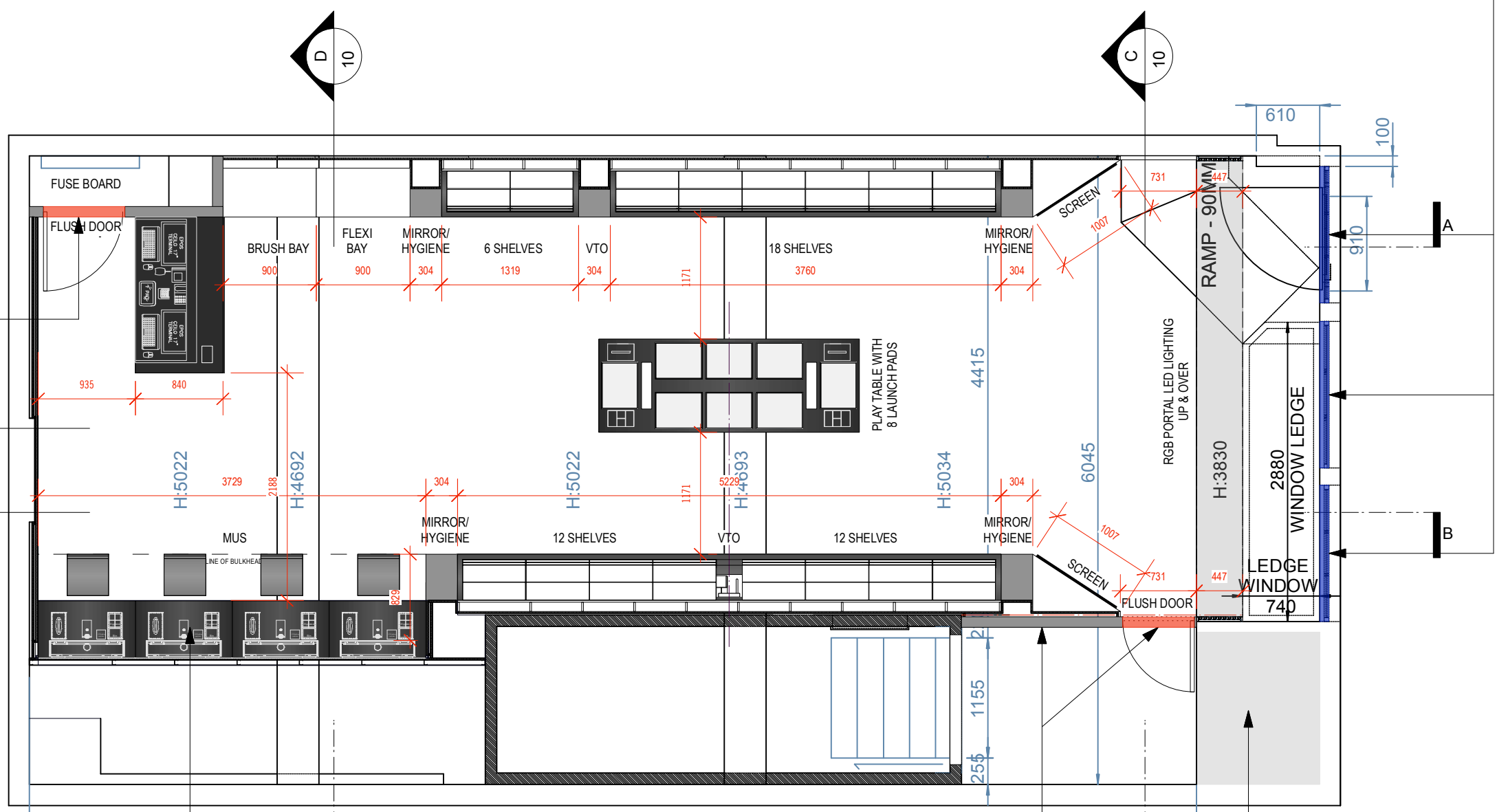
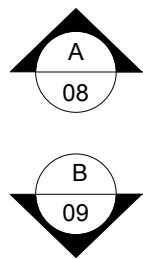

NEW STUD WALL TO BE 30 MIN FIRE RATED.

NEW STUD WALL & FLUSH DOOR (CLEAR OPENING INDICATED IN RED), BOTH TO BE 30 MIN FIRE RATED. CARD READER REQ.

CONTRACTOR TO ADVISE IF SHADED AREA IS STRUCTURAL OR WHETHER IT COULD ACCOMMODATE A STORAGE CUPBOARD/SMALL STORAGE ROOM

**KEY**

	CLEAR OPENING FOR NEW 1HR DOORS
--	---------------------------------

1 Proposed Plan - Ground Floor  
Scale: 1:50@A3