

No.58

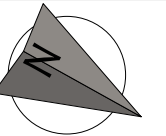

New window

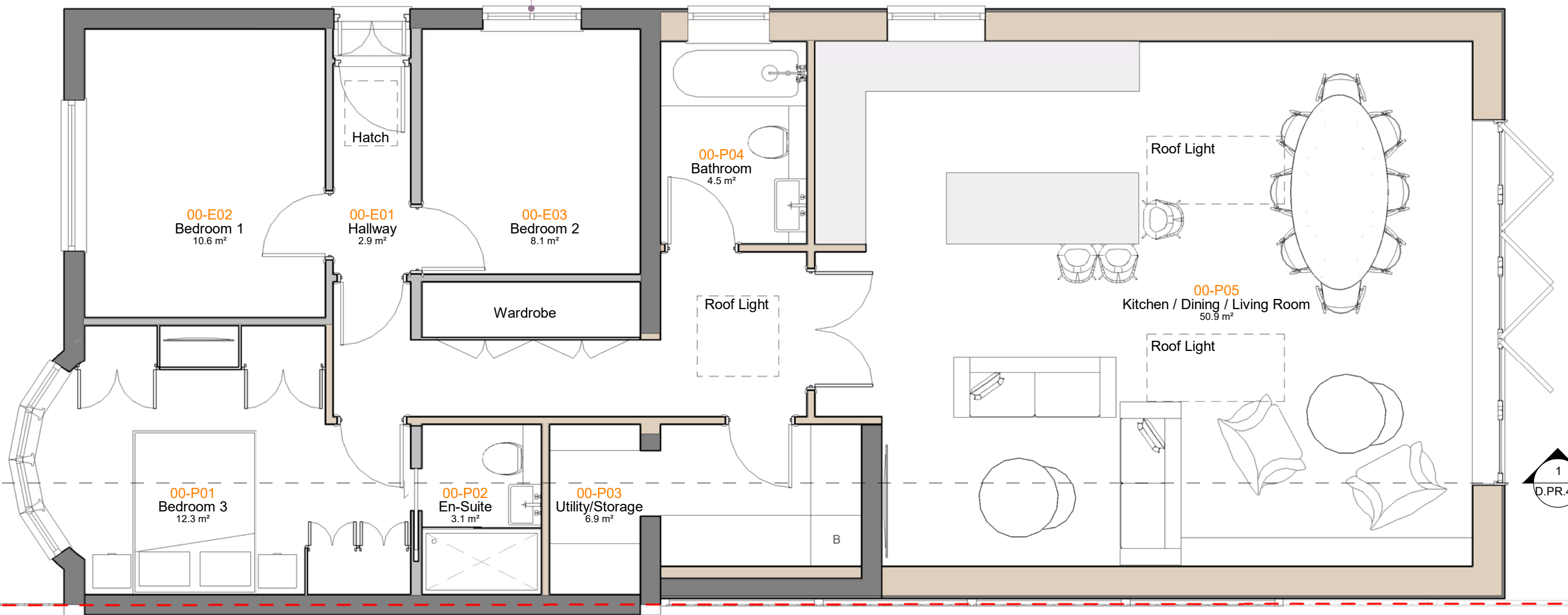

Roof Light

Roof Light

00-P05
Kitchen / Dining / Living Room
50.9 m²

Roof Light

00-E02
Bedroom 1
10.6 m²

00-E01
Hallway
2.9 m²

00-E03
Bedroom 2
8.1 m²

00-P04
Bathroom
4.5 m²

Wardrobe

00-P01
Bedroom 3
12.3 m²

00-P02
En-Suite
3.1 m²

00-P03
Utility/Storage
6.9 m²

B

Window to non-habitable room (bathroom)

No.54

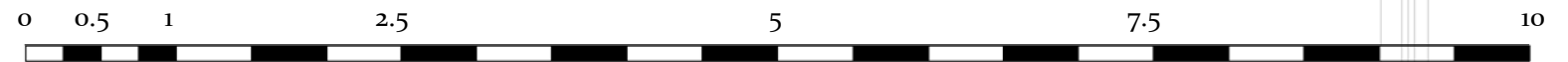
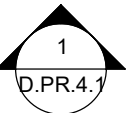

SCALE BAR

16/01/2024 16:43:59

Submitted For
Planning Application

Project Stage
Planning

Client Name
Mr. John Martyn

Project Address
56 Central Avenue, Corringham, SS17 7NG

Studio-JBArchitects
info@studio-jbarchitects.co.uk



The shown properties No.3 and No7. are for illustrative purposes only and all openings are indicative for planning purposes. JBArchitects owns the copyright of this drawing which must not be reproduced in whole or part without the written permission.

Sheet name
PR. Ground Floor Plan

Page No.
D.PR.2.1
Scale | 1 : 50 @A3

Issue Number
Approver
Date: 16/01/2024