

- Development Boundary
584 Sqm
- Land in Applicants' Ownership

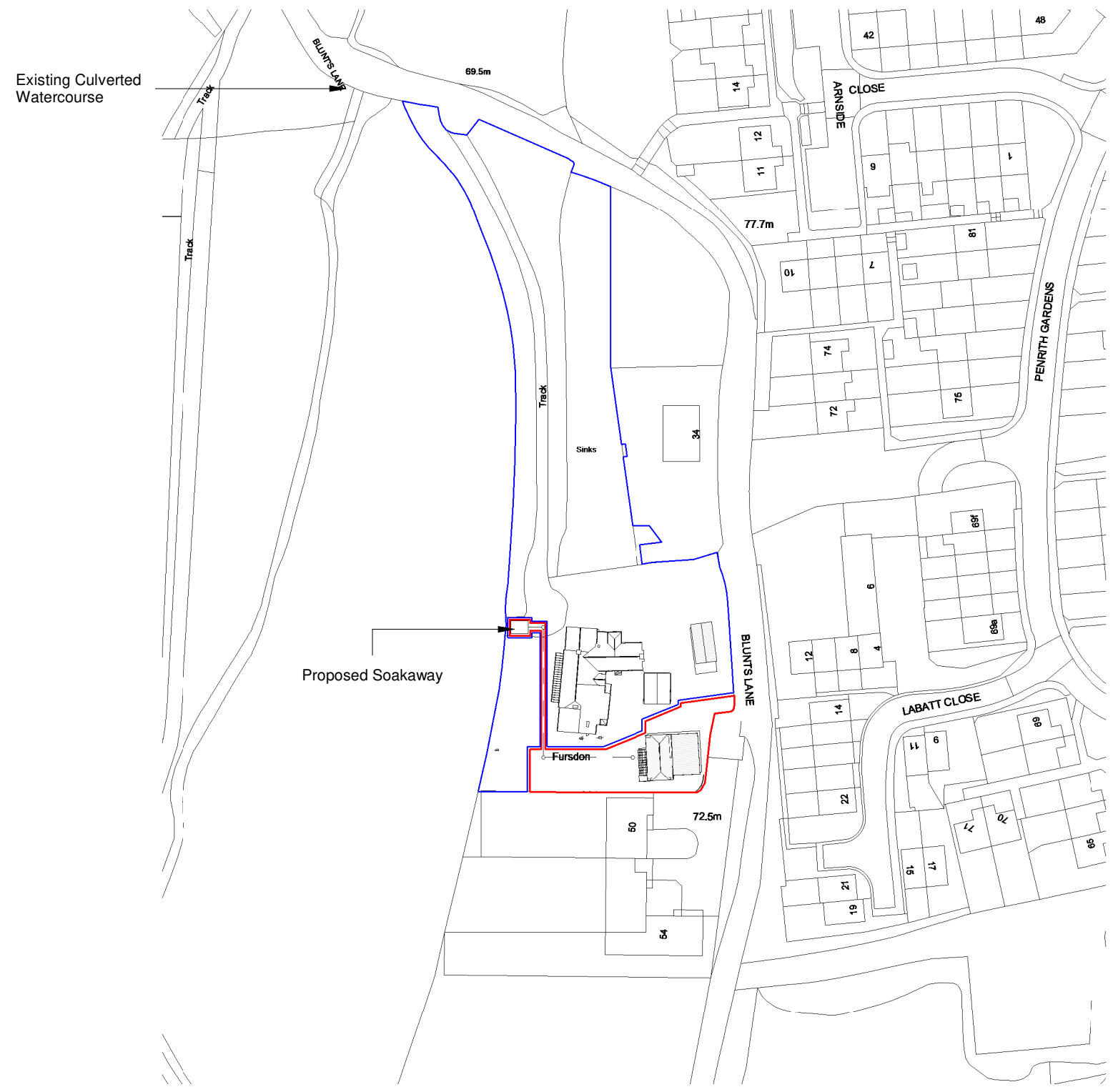

E	Culverted Watercourse note added	SD/DB	15.01.24
D	Application Boundary Amended	SD/DB	27.11.23
C	Draft Planning Issue to Client	SD/DS	24.04.23
B	Issue to Flooding Consultant	SD/DS	27.03.23
A	Issued for Initial Price	SD/DS	17.03.23

Rev	Description	Drwn/Chk	Date
-----	-------------	----------	------



Floor One • Studio 5-11 • 5 Millbay Road
 Plymouth • PL1 3LF • T: 01752 388 888
 www.architects-adg.co.uk

Project Title:
Barn Conversion, Fursdon House, Blunts Lane, Plymouth, PL6 8BE

Drawing Title:
Site Location Plan

Scale: As indicated @ A3	Drawn: SD
Date: MARCH 2023	Checked: DS

Status: **PLANNING** Code: **A**

Project Ref.	Originator	Vol/Zone	Level	Type	Role	No.	Rev.
23283	ADG	XX	XX	EX	A	9001	E

THIS DRAWING IS COPYRIGHT. Contractors and Consultants must check all dimensions on site. Only figured dimensions are to be used. Any discrepancies to be reported to the Project Architect before work proceeds. This drawing shall be used only for the purpose intended.

Map Number: TQRQM22333183913947
 © Crown copyright and database rights 2023 OS 100042766