

1. Dimensions: mm, except as noted
2. Tolerance: ±5%

- External walls
- Internal walls

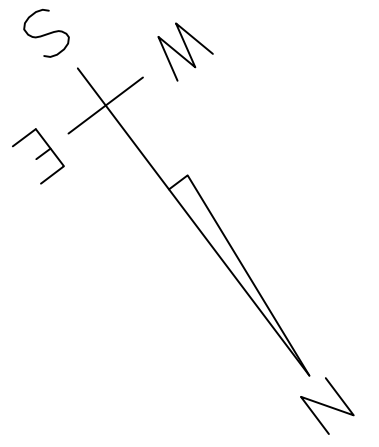

FOOTPATH
MARINE PARADE WEST

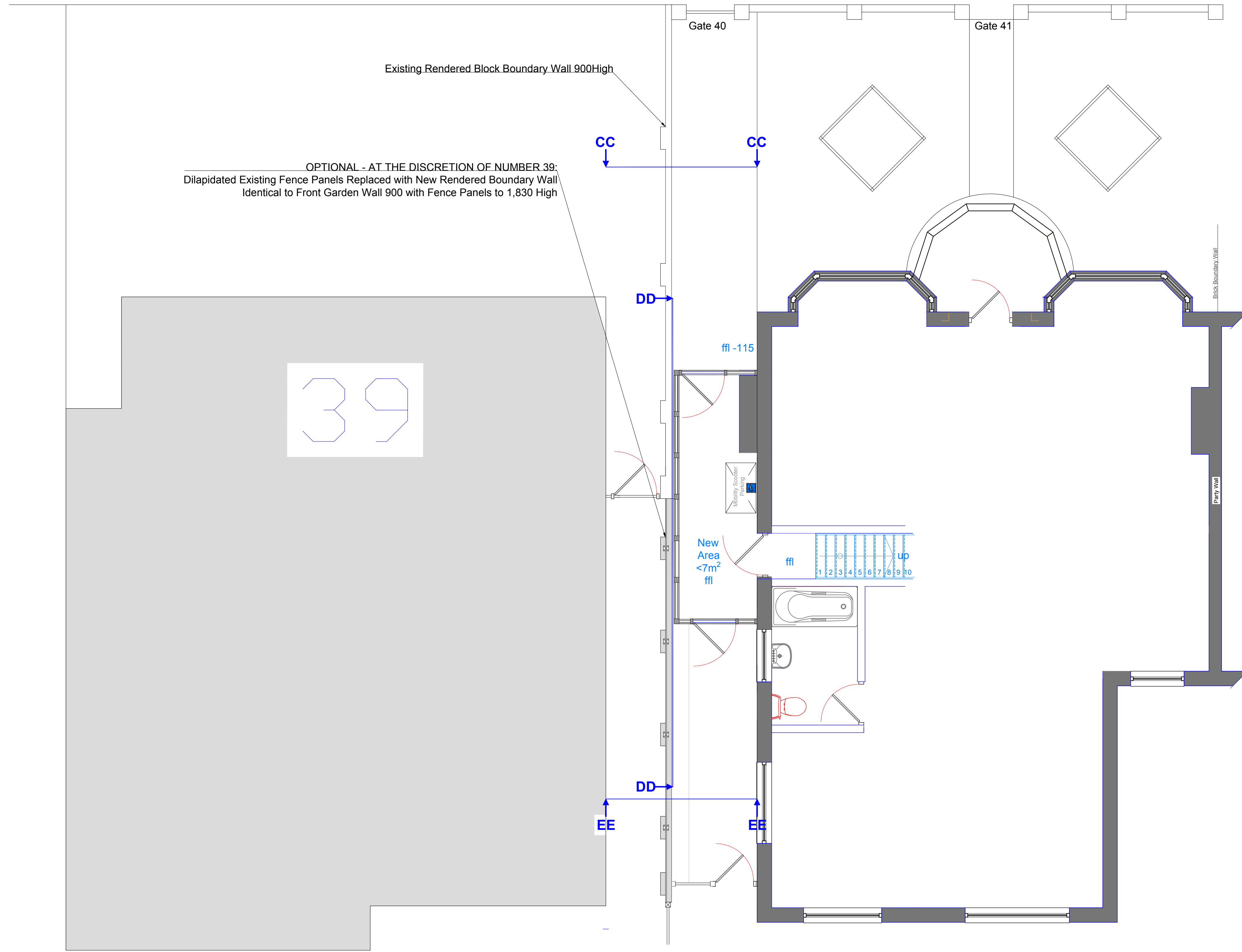

OPTIONAL - AT THE DISCRETION OF NUMBER 39:
Dilapidated Existing Fence Panels Replaced with New Rendered Boundary Wall
Identical to Front Garden Wall 900 with Fence Panels to 1,830 High

PROPOSED PLAN

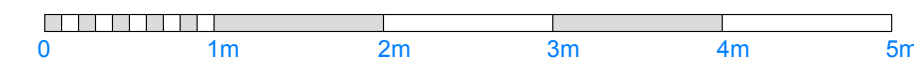

No.	Revision/Issue	Date
A	Initial Issue	24/10/23

Project Description
**Alterations for
 Andrew Willis to
 40 Marine Parade West
 Lee-On-The-Solent
 PO13 9LW**

Drawing Title
**Ground Plan
 Proposed**

Project Number 40MPW2024	Sheet Sheet 4 of 6
Date 24/10/2023	
Scale As-noted	