

Existing Ground Floor Plan  
scale 1:50 @ A2

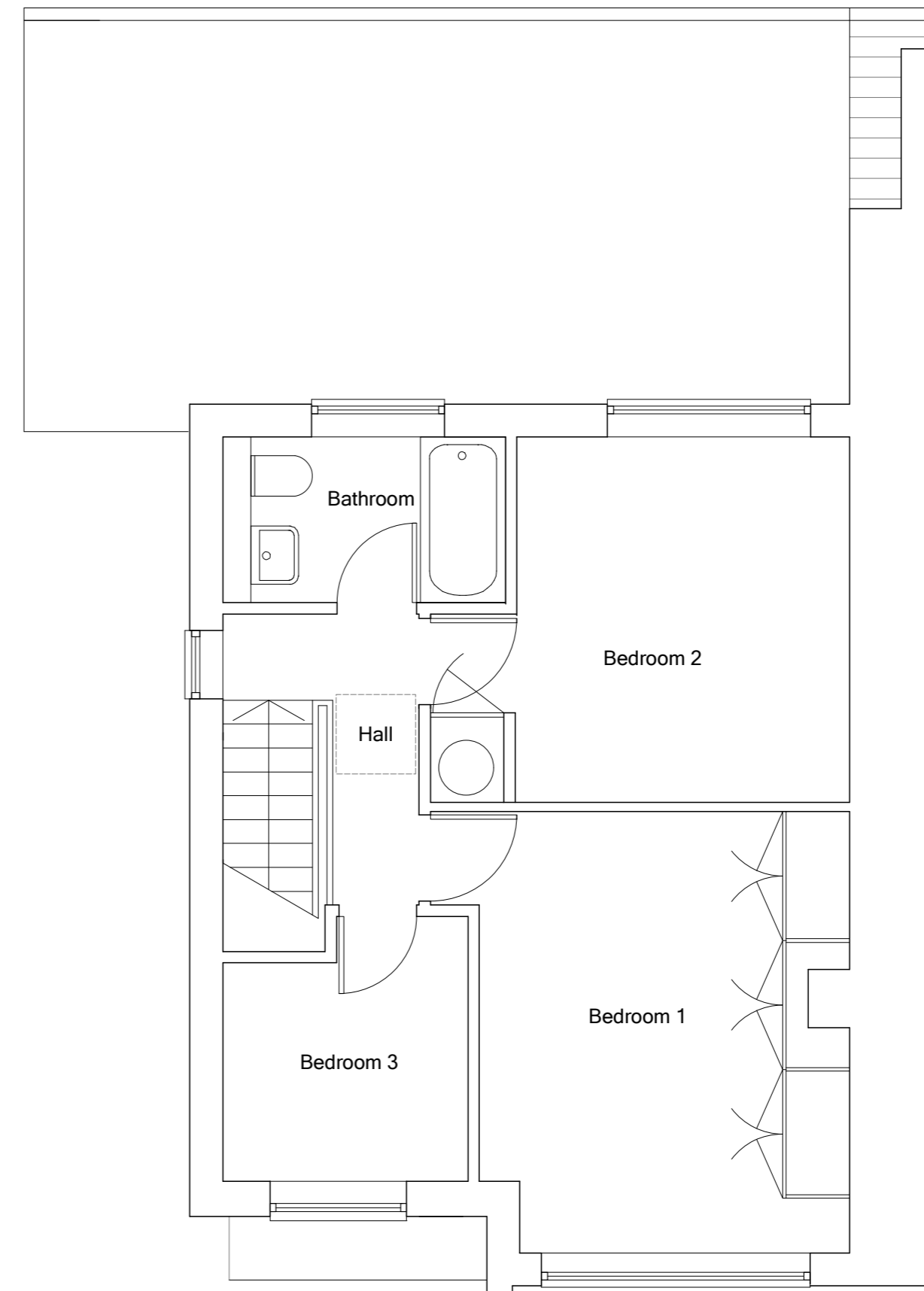

Existing First Floor Plan  
scale 1:50 @ A2

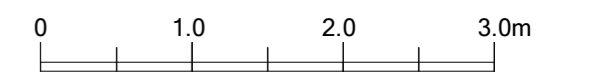

Date	Description	Rev.

<p><b>Note:</b> All dimensions to be checked on site. Any discrepancies to be reported to the Contract Administrator.</p>	Project: 5 Woodhall Close, Hertford		Title: Existing Plans	
	Client:		Date: 15.12.23	Scale: 1:50 @ A2
	Dwg no.: 352-02	Rev:	Status: <b>PLANNING</b>	
	<p><b>ben lumley/Architect</b> 43 Molewood Road, Hertford, Herts SG14 3AQ. T 07787 792253 email: benlumley1@gmail.com</p>			