

Proposed Ground Floor Plan
scale 1:50 @ A2

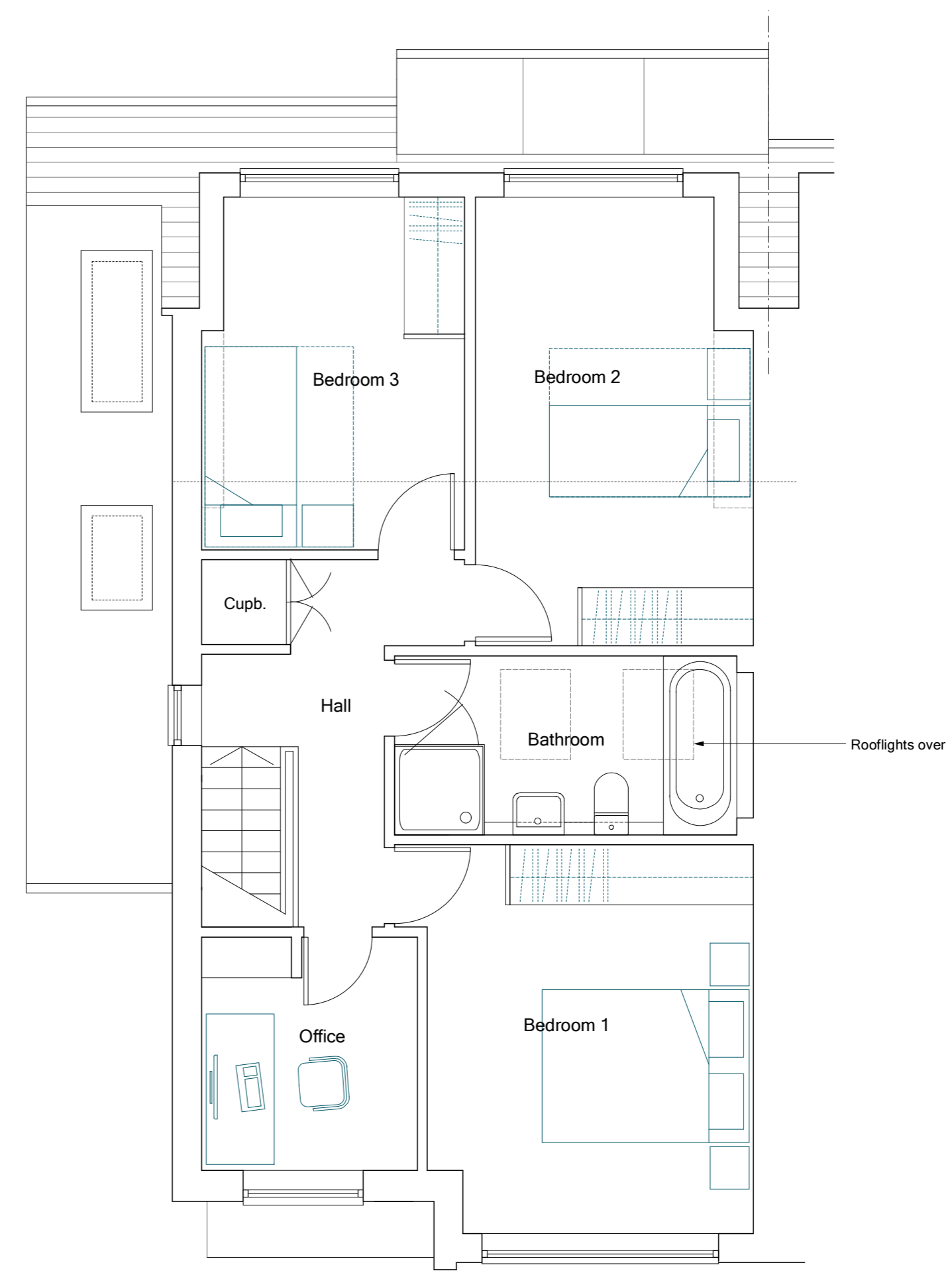

Proposed First Floor Plan
scale 1:50 @ A2



Date	Description	Rev.

Note:
All dimensions to be checked on site. Any discrepancies to be reported to the Contract Administrator.

Project: 5 Woodhall Close, Hertford		Title: Proposed Plans	
Client:	Date: 05.01.24	Scale: 1:50 @ A2	
Dwg no.: 352-05	Rev:	Status: PLANNING	
ben lumley/Architect 43 Molewood Road, Hertford, Herts SG14 3AQ. T 07787 792253 email: benlumley1@gmail.com			