

DATUM 114.00m A.O.D.

THE CHEQUERS
FRONT/SOUTH-EAST ELEVATION

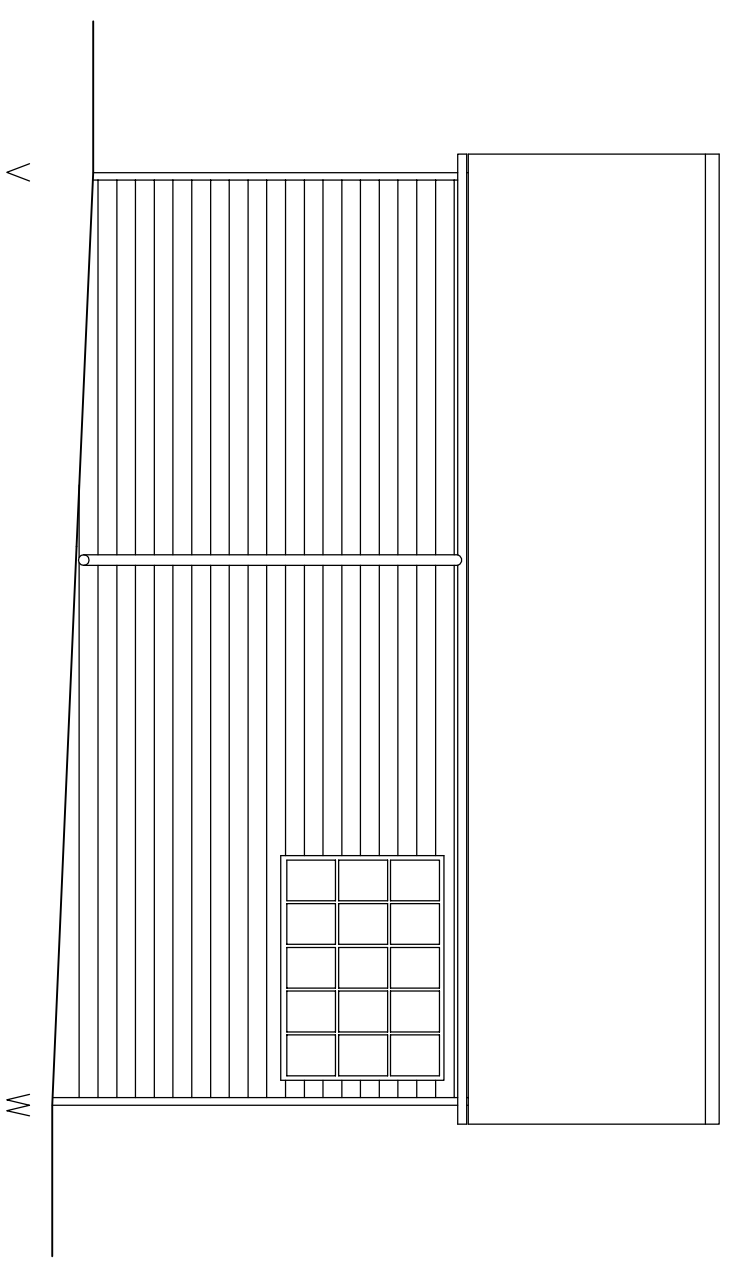

DATUM 114.00m A.O.D.

GARAGE
SIDE/NORTH-EAST ELEVATION

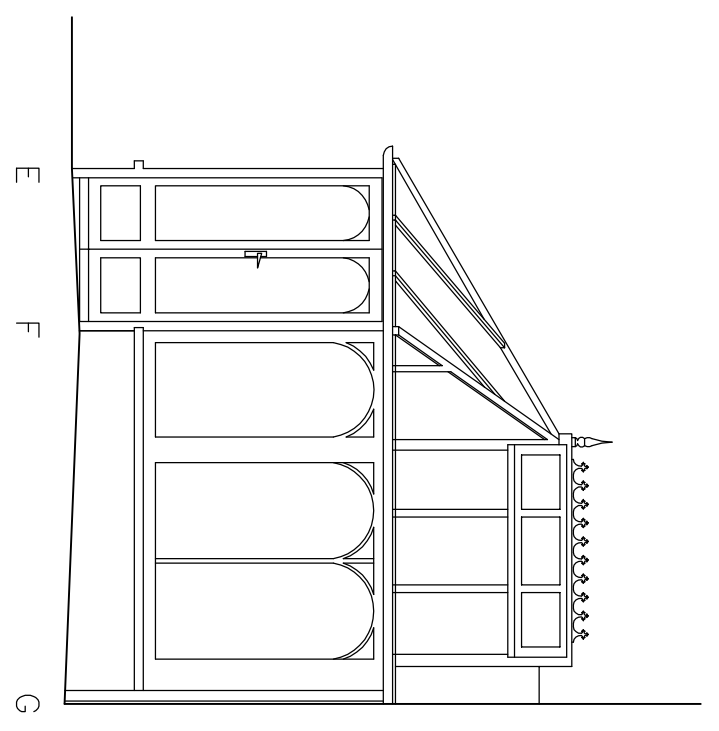

DATUM 114.00m A.O.D.

THE CHEQUERS
SIDE/NORTH-EAST ELEVATION

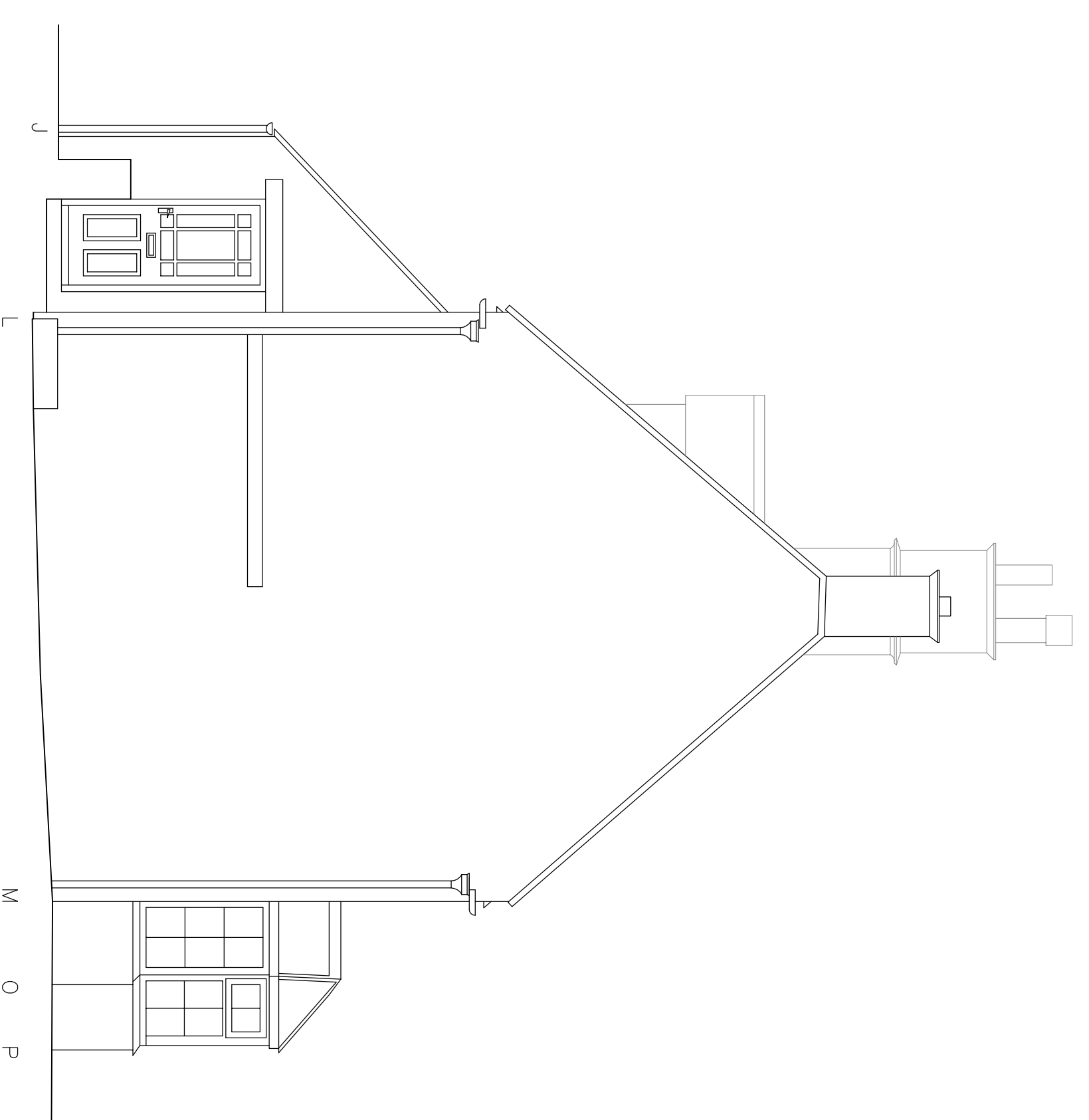

DATUM 114.00m A.O.D.

THE CHEQUERS
SIDE/NORTH-EAST ELEVATION

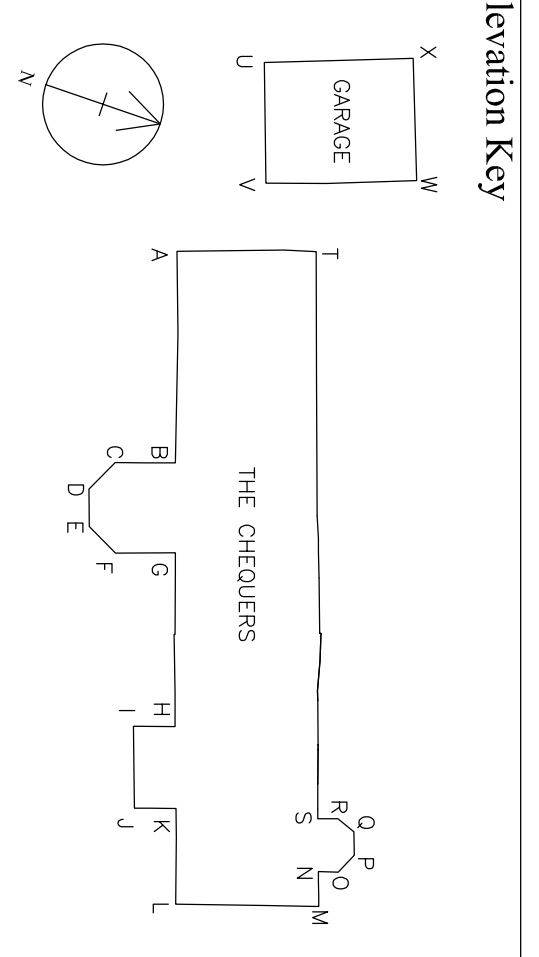

Notes
 - Datum: Ordnance Survey level datum via OS Active GPS Network
 - Survey contents correct as of date of survey and survey undertaken to agreed specification
 - All critical dimensions to be checked prior to site works

ADD HORNER LTD
 LAND AND MEASURED BUILDING SURVEYORS
 51 Bridge Street
 Pershore
 Worcestershire
 WR10 1AL

1 Folly House
 Venton
 Plymouth, Devon
 PL7 5DS

Telephone: 01386-555486 Telephone: 01752-837382
 Website: www.addhorner.co.uk
 E-mail: enquiries@addhorner.co.uk

Title		The Chequers, Devon, Moreton-in-Marsh, Gloucestershire GL56 9UB	
Client		Julian Linsley	
Date	November 2023	Drawing No.	723-00NOV23-06
Plot scale	1:50 on A1 Sheet	Revision	
Digital scale	1 CAD unit: 1 metre	Surveyed	BPF
Checked	JKW	Checked	JKW

