

Existing Design as per approved planning applications:

Ref. No.: 18/P/01798 & 18/N/00143

Specification - Solar Panels:

- Solar Panels size: 1134mm x 1722mm, installed to rear elevation only, with 25mm gap between side edges of panels and no gap between top and bottom edge, where applicable, as per solar specialist specification

**Project**  
4 Model Cottage  
Vapery Lane  
Pirbright, GU24 0QB

**Title**  
Proposed  
Roof Plan, Side and Rear Elevation

Job No.	Scale	Drawing No.
MLC-01	1:75 @A3	PL-003
Date	Revision	
20.11.23	A	

Rev.	Date	Description	By/Chk.
A	17.01.2024	Dimensions for solar panels added	AW

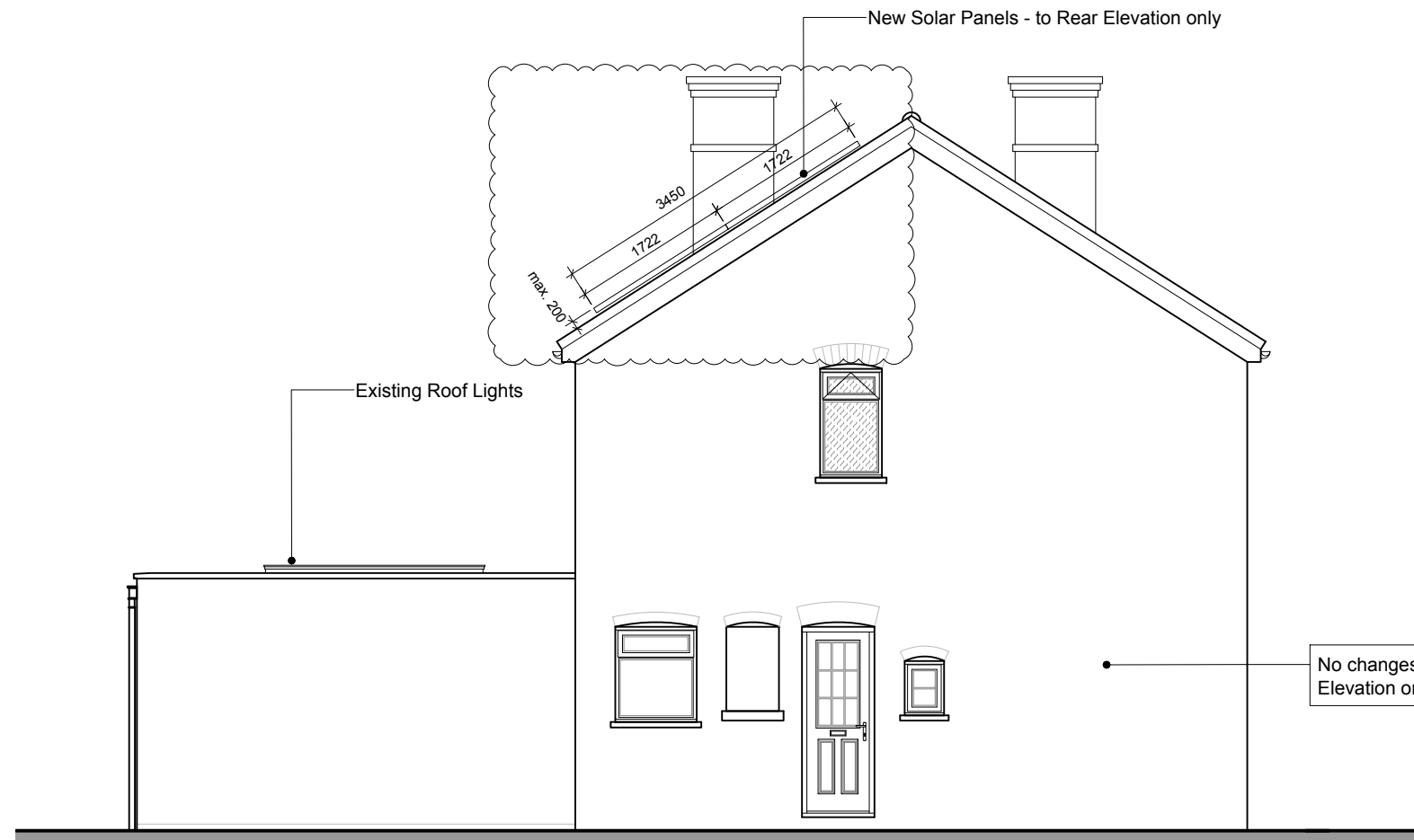

Proposed Side Elevation A

Scale 1:75 @ A3

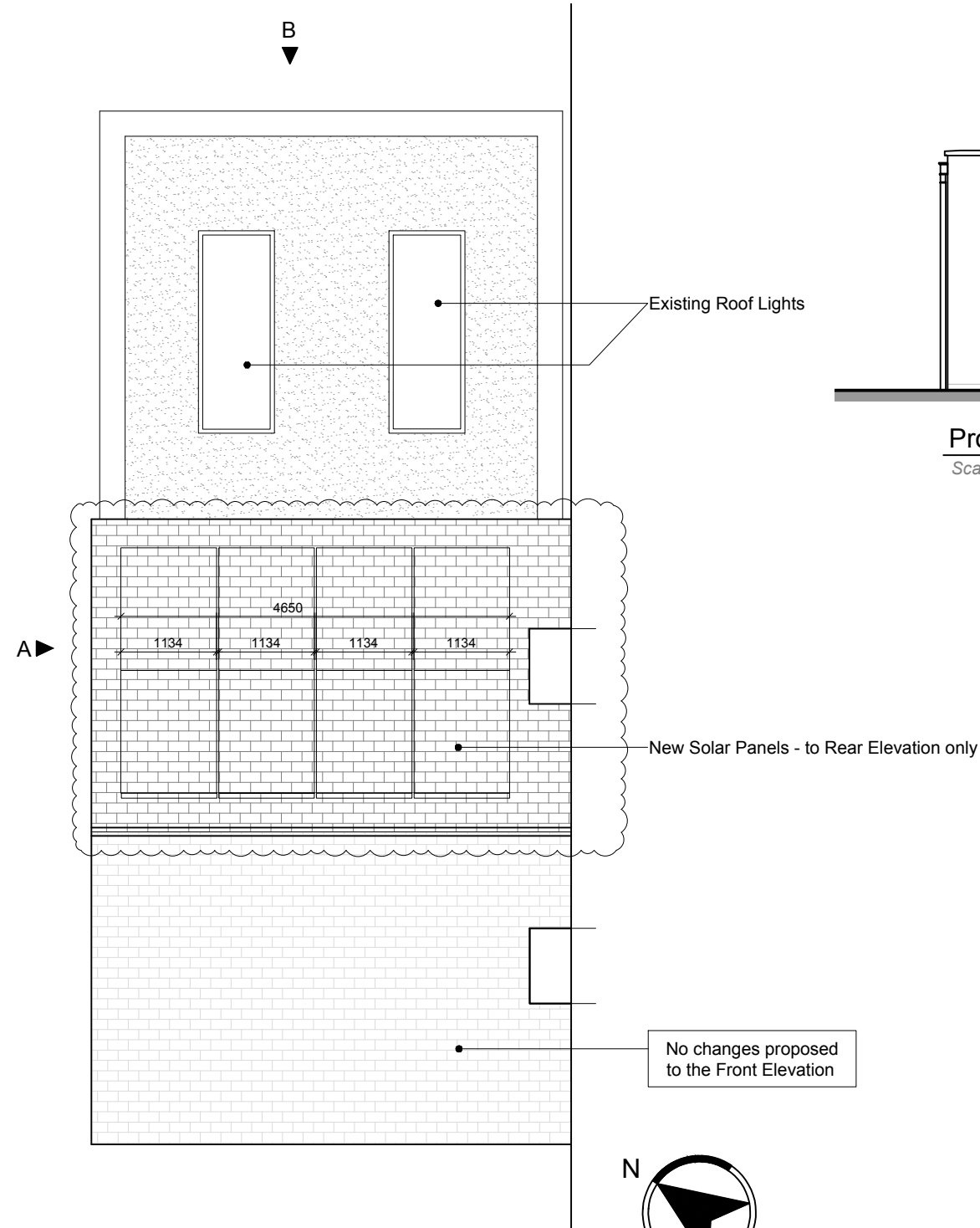

Proposed Roof Plan

Scale 1:75 @ A3

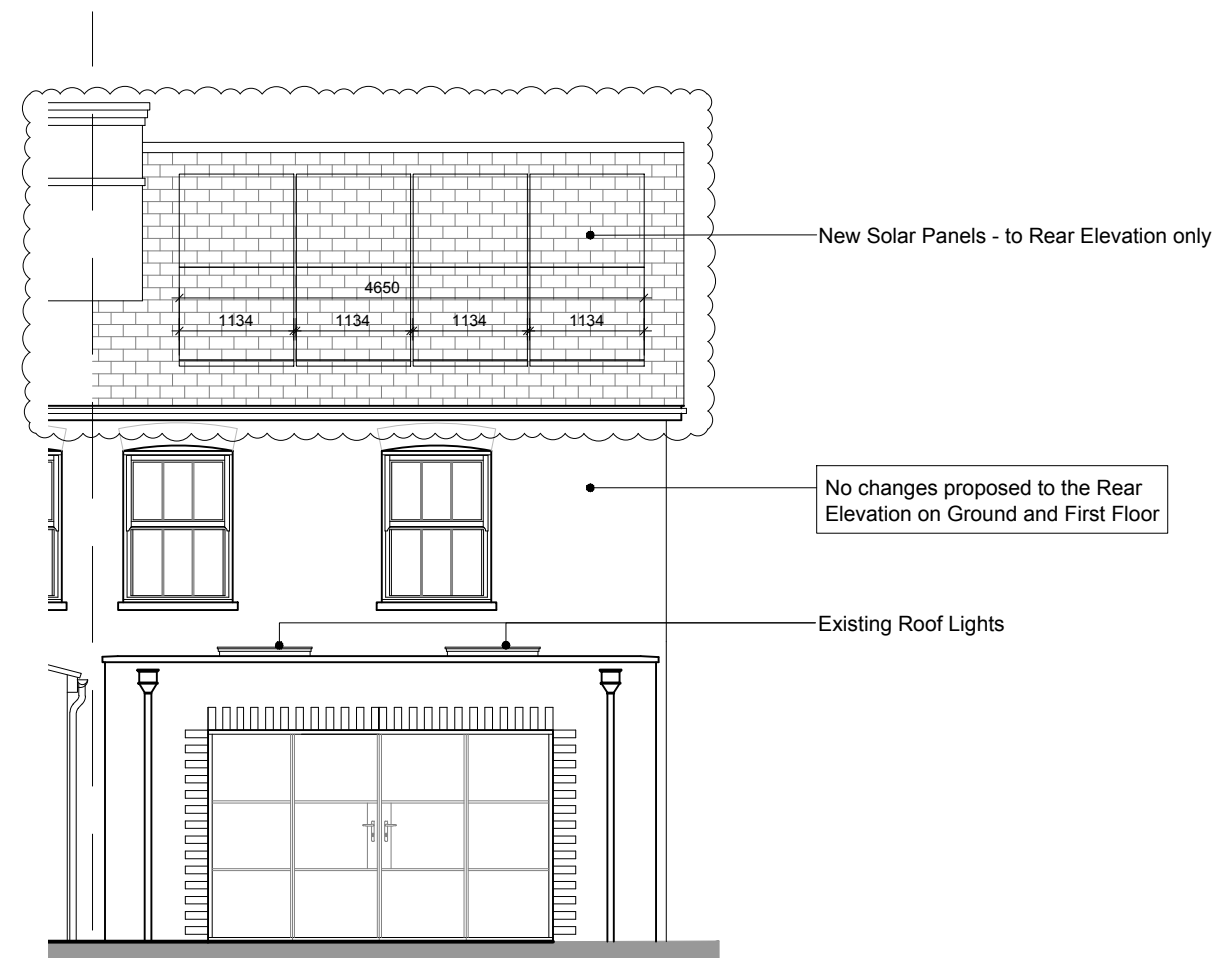

Proposed Rear Elevation B

Scale 1:75 @ A3

0m 1m 2m 3m 4m 5m

Scale Bar 1:75

FOR PLANNING

© Sienna Earth Ltd A3

- Notes:
- This drawing is a schematic proposal only and needs to work in conjunction with Structural Engineer's detailing.
  - All drainage as per Engineer's specification.
  - This drawing must be read in conjunction with all relevant Architect, consultant, sub-contractors & specialist supplier drawings.
  - All dimensions are in meters unless stated otherwise.
  - Contractors must verify all dimensions on site prior to construction. Client to be notified in writing of any discrepancies.
  - All work must comply with the latest edition of the Building Regulations and all relevant amendments for work carried out in England or Wales, or the latest edition of the Building Standards (Scotland) Regulations and all relevant amendments, for work carried out in Scotland - whichever is applicable.
  - All electrical work to be to the latest edition of the I.E.E Regulations in accordance with BS 7671 2000.
  - All drainage to the satisfaction of the local authority.
  - All work to comply with the latest regulations of Building Operations (Scotland).
  - Tarmac falls to be minimum 1 in 60 as per Engineer's specifications.