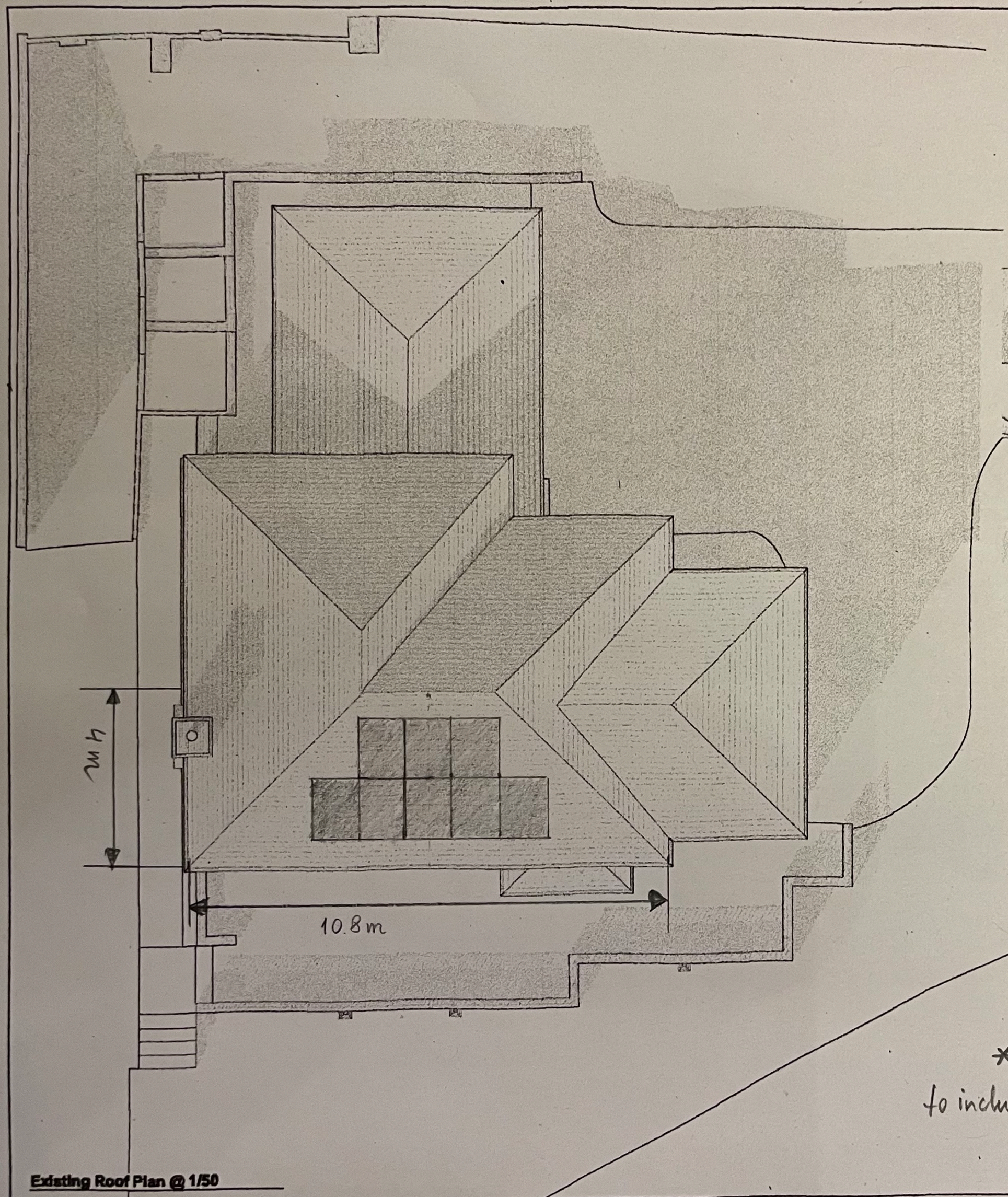


Existing Roof Plan @ 1/50

Existing South Elevation @ 1/50

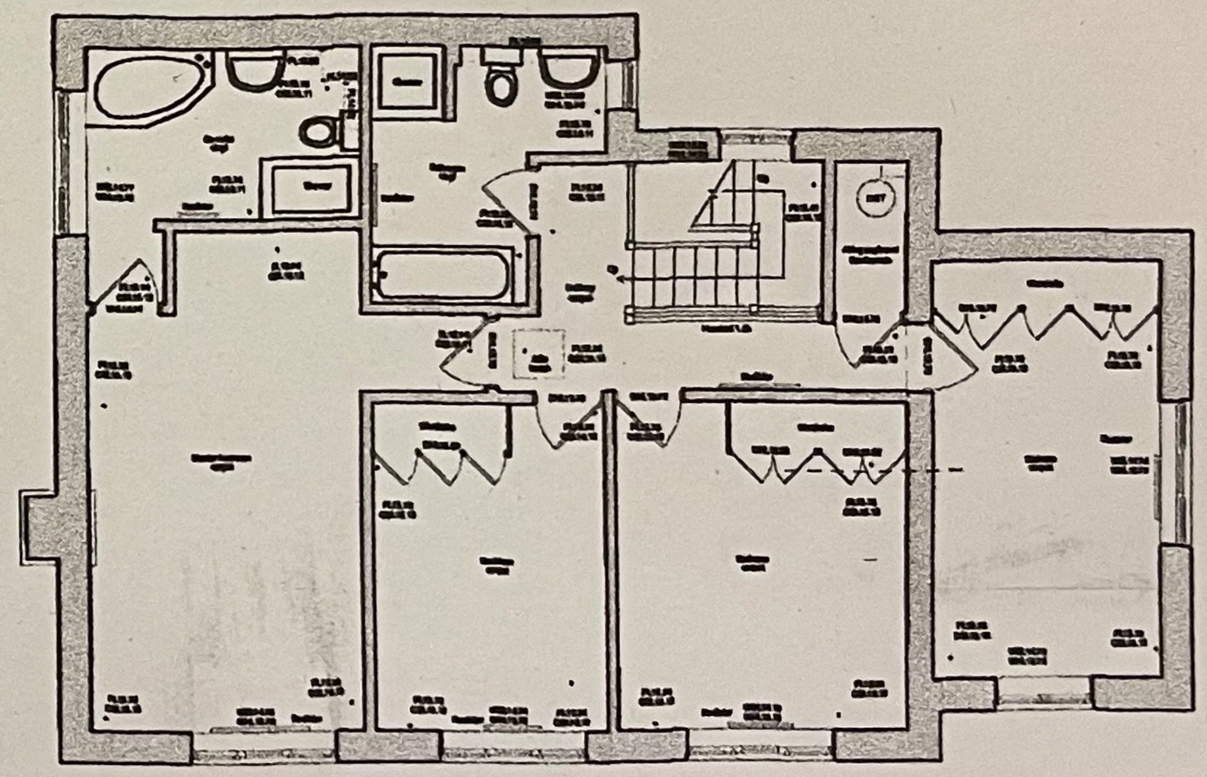

Existing First Floor Plan @ 1/50

* amended 16/1/2024
to include Solar Panels

N

0 1 2 3 4 5 6

Scale Bar @ 1/50

| | |
|---|---|
| REVISIONS | |
| DRAWING TITLE | Existing First Floor Plan |
| JOB | 15A Guildown Road, Godalming, Surrey, GU2 4ET, |
| CLIENT | Mr & Mrs D Jehan |
| DATE 18/06/2014 | SCALE 1/50 @ A1 |
| DRAWN BY BRL | CHECKED BY |
| DRAWING No. L /1268 / D11 | REVISION * |

MVL ARCHITECTS & SURVEYORS


RICS RIBA

DO NOT SCALE THIS DRAWING EXCEPT FOR PLANNING PURPOSES

© COPYRIGHT