

Existing post & rail fence to be replaced

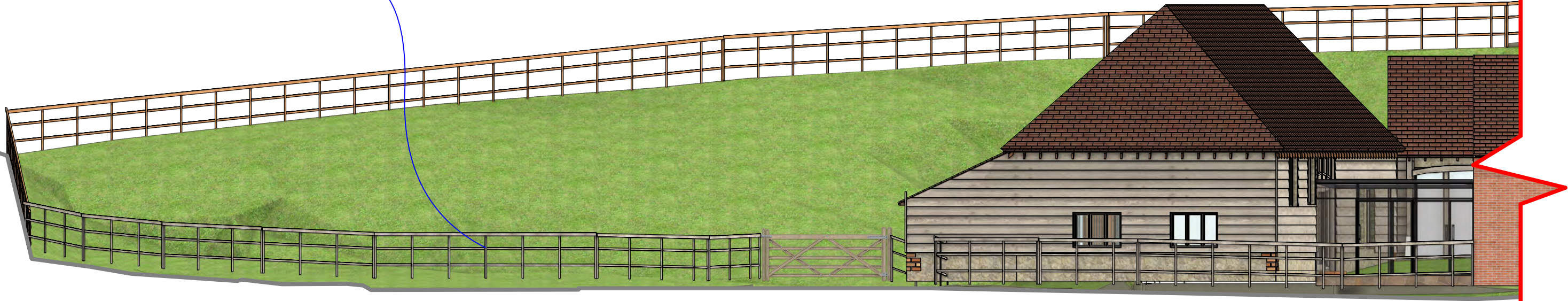

Existing West Elevation - Northern Portion of Site  
(1:100)



Proposed West Elevation - Northern Portion of Site  
(1:100)

Traditional stone wall built in the local vernacular to gradually taper from 1.6m to 2.5m in order to protect privacy and views into back garden



The Long Barn, High House Farm, Shere, GU5 9BU  
T: 01306 731180 M:07818 422080  
E:info@simonbestassociates.com  
www.simonbestassociates.com

Copyright © 2023 Simon Best Associates Ltd. All rights reserved.

Sheet Title: West Elevations - Northern Portion  
Client: John & Marsha Brame  
Address: Highbury Barn, Pursers Lane Peaslake, Guildford, Surrey GU5 9RG  
Drawing Title: Planning Application Document  
Scale: 1:100 @ A3  
Date: January 2024