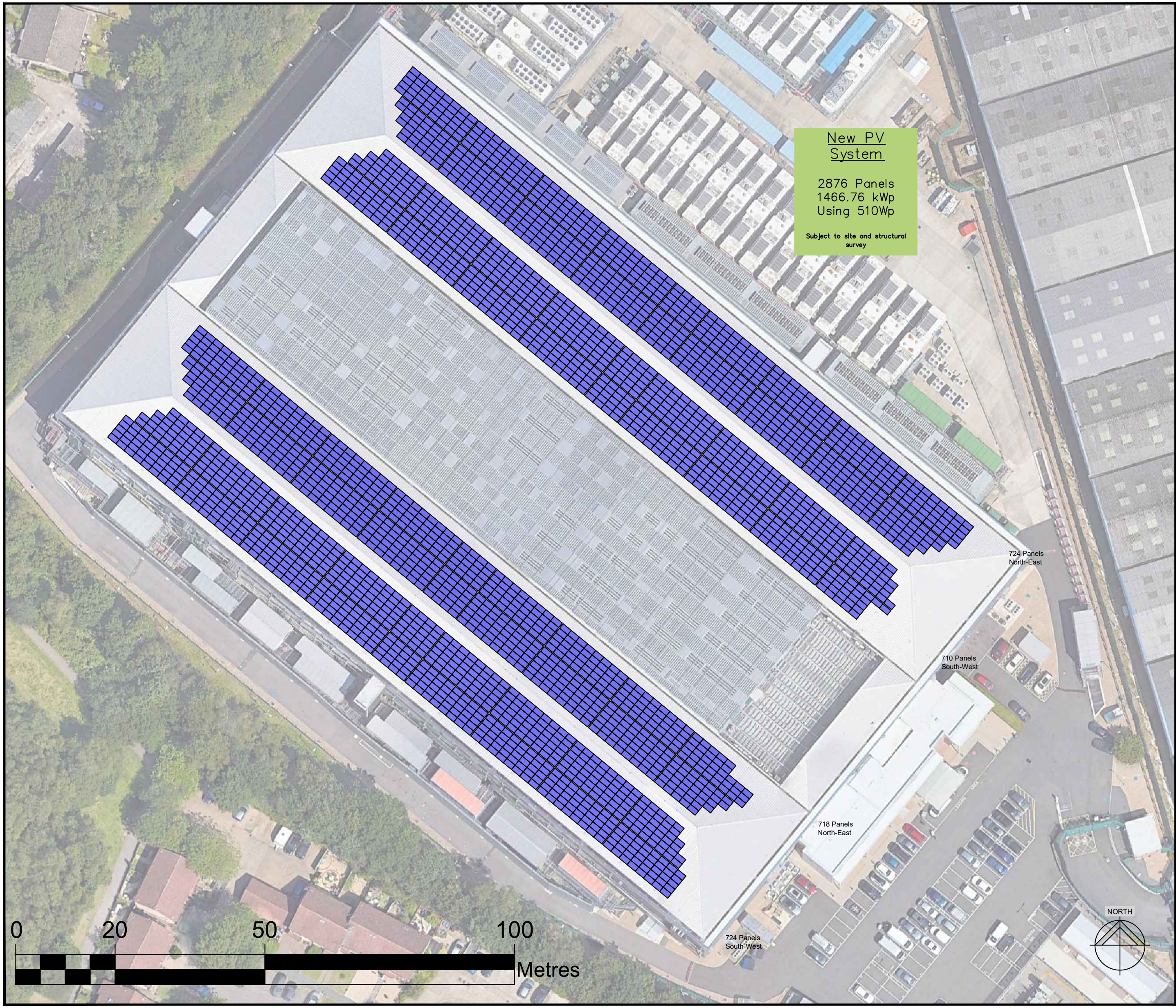
New PV System
2876 Panels
1466.76 kWp
Using 510Wp
Subject to site and structural survey
724 Panels
North-East
710 Panels
South-West
718 Panels
North-East
724 Panels
South-West
0
20
50
100
Metres
NORTH

This drawing may contain Ordnance Survey data © Crown copyright and database right 2011, Royal Mail data © Royal Mail copyright and database right 2011, and National Statistics data © Crown copyright and database right 2011.
All rights reserved.

References List - Name, Version & Status:

Notes:

Rev	Date	Description Of Change	Drn	Chk
00	19.03.21	Roof Layout Initial Version	DH	
01	10.01.23	Updated to 500W Panels, 200kW System	WG	
02	20.10.23	Updated to 510W Panels, 1.5MW system	WG	

CUSTOM SOLAR

Custom Solar Ltd
Sunbeam House
Broombank Road
Chesterfield, S41 9QJ

T: 01246 488488
www.customsolar.co.uk
info@customsolar.co.uk
sales@customsolar.co.uk

© Custom Solar Limited

Client
Digital Realty

CS Project No.
#

Title
Goldsworth Park Trading Estate
Kestrel Way
Woking
GU21 3BA

Roof Layout

Drawing status: Indicative

Scale (A3)
1:700

File name
DIGITAL REALTY PV LAYOUT REV.03