

Proposed Front Elevation.
1:100

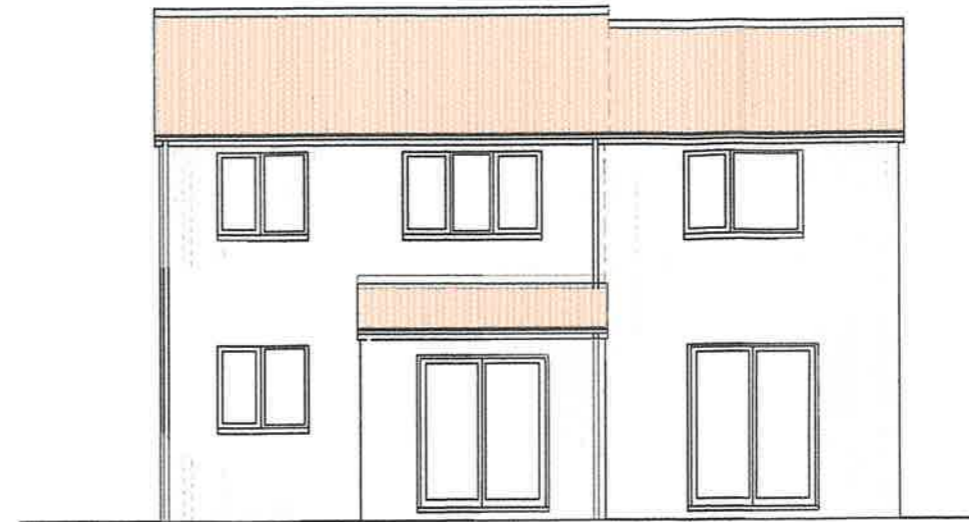

Proposed Rear Elevation.
1:100

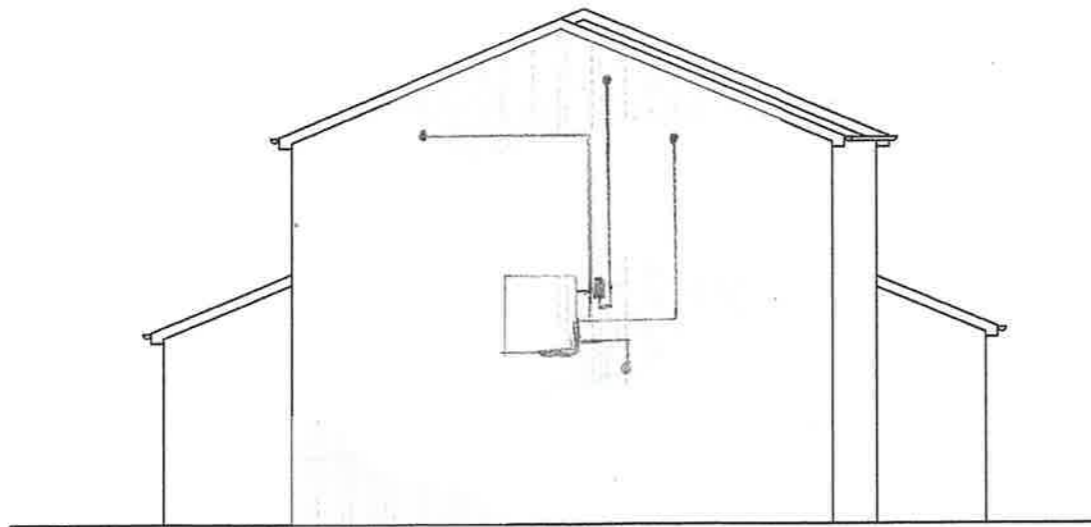

Proposed Side Elevation.
1:100

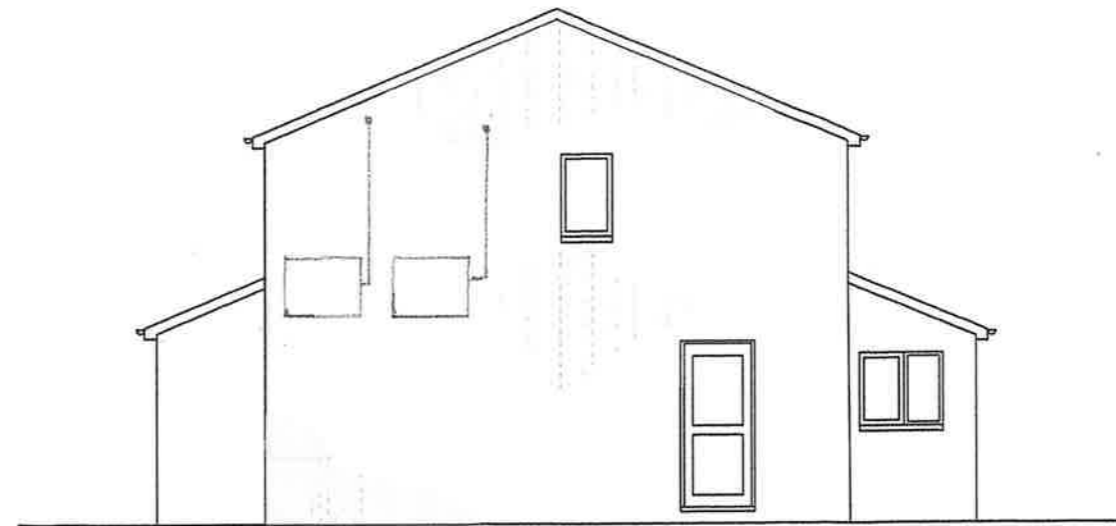

Proposed Side Elevation.
1:100

External Finishes

- Roof : New roof to be tiled to match existing.
- Walls : New & walls to be brickwork to match existing.
- Windows & doors : Upvc to match existing.



0	Planning	Feb 2020	
Revision	Date of Issue	By	
Issue History			
Project Title			
Proposed 2 Storey Side Extension at :-			
1 The Meadows Hanham Bristol, BS15 3PA			
For Mr S. Short.			
Drawing Title			
Proposed Elevations			

Scale	
1:100	
Drawing Reference	
P-103	0