

Proposed Front Elevation.
1:100

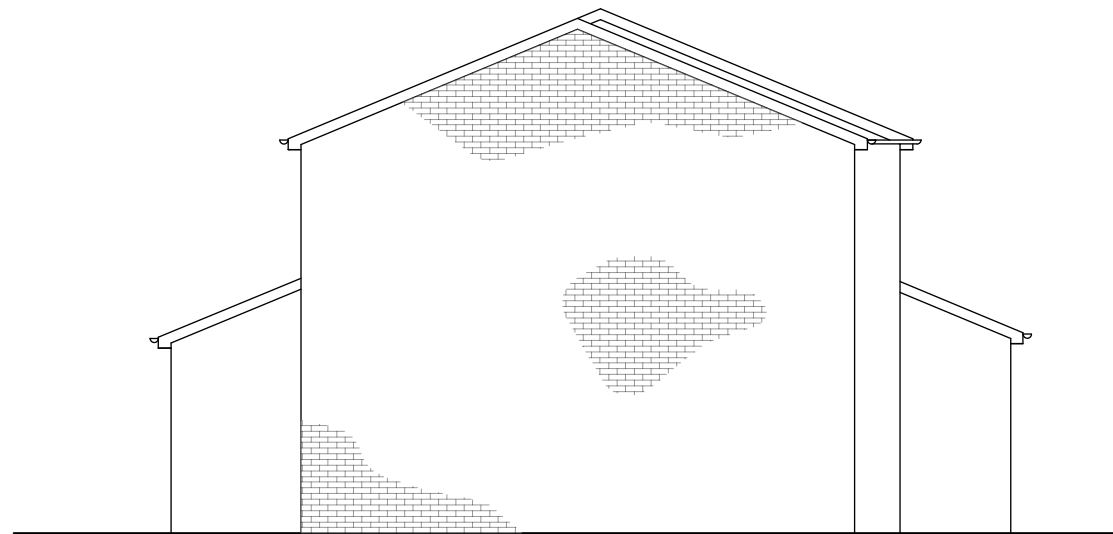

Proposed Rear Elevation.
1:100



Proposed Side Elevation.
1:100

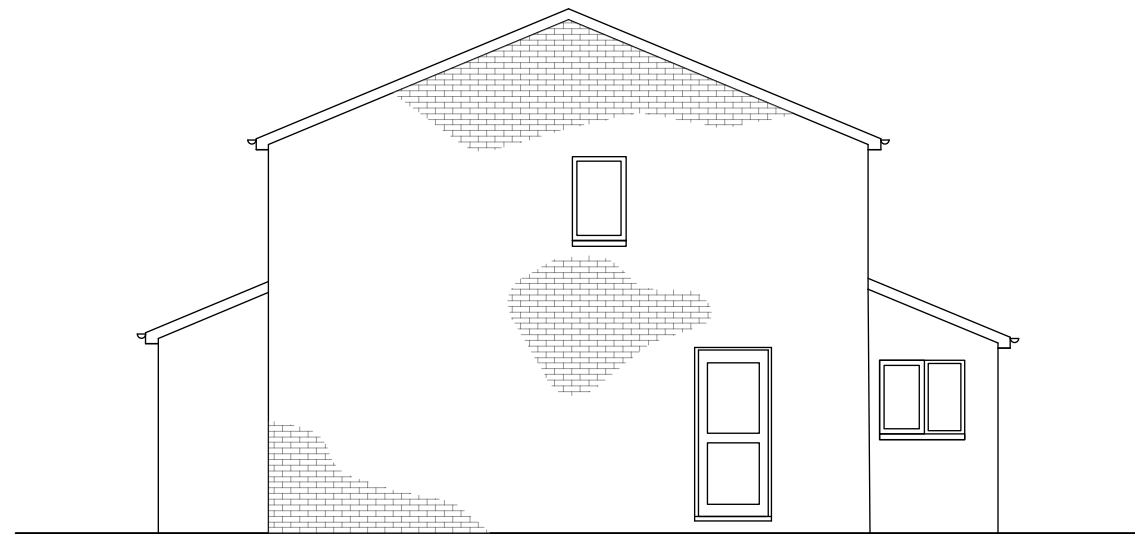

Proposed Side Elevation.
1:100



External Finishes

- Roof : New roof to be tiled to match existing.
- Walls : New & walls to be brickwork to match existing.
- Windows & doors : Upvc to match existing.

Revision	Date of Issue	By
0	Planning	Feb 2020

Issue History

Project Title

Proposed 2 Storey Side Extension at :-

1 The Meadows
Hanham
Bristol.
BS15 3PA

For Mr S. Short.

Drawing Title

Proposed Elevations

Scale

1:100

Drawing Reference

P-103 0