

All work to comply with current building regulations and codes of practice
 Do not scale from drawings all dimensions to be checked on site before the start of any work
 All Proposed External Materials to Match Existing External Materials
 Any Proposed Windows to Flank wall to be Obscure Glazed and Non-Opening below 1.7m from FFL

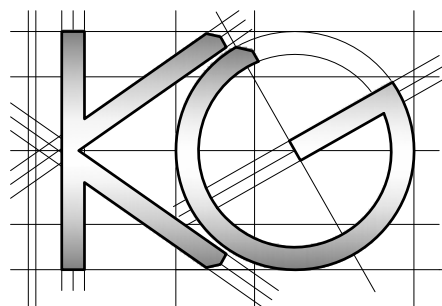
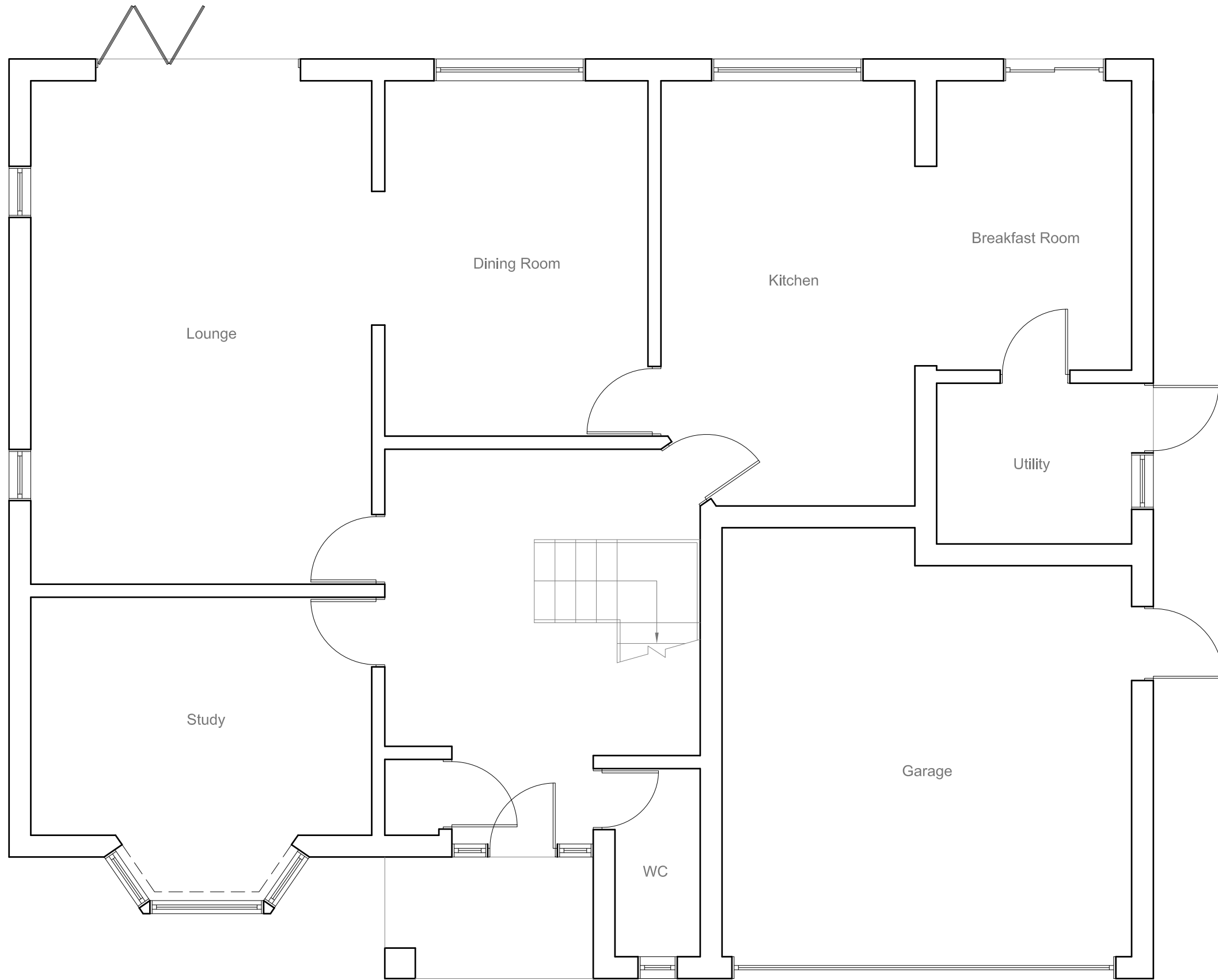

| | | | | | |
|--|---|---|--|----------------|---|
| <u>Site Address:</u> 2A Crofters Road Northwood HA6 3ED | <u>Drawing Content:</u> Existing Ground Floor Plan | <u>Drawings No:</u> 2acroftersroad/2023/01 | <u>Date Drawn:</u> 19th December 2023 | Planning Issue | |
| | | <u>Drawings Scale:</u> 1:50 | <u>Drawn By:</u> KG | Revision: | 7 |
| 1 | 2 | 3 | 4 | 5 | 6 |
| | | | | | 8 |