

Windows and doors to be dark grey powder coated aluminium

Figured dimensions only to be taken from this drawing.  
 All contractors must visit the site and be responsible for taking and checking dimensions relative to this work.  
 The architect reserves all copyright of this drawing and design and it must not be copied or reproduced without his consent in writing.

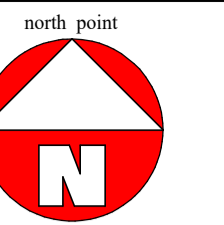

notes



Front Elevation

Oak or powder coated aluminium feature central structural unit

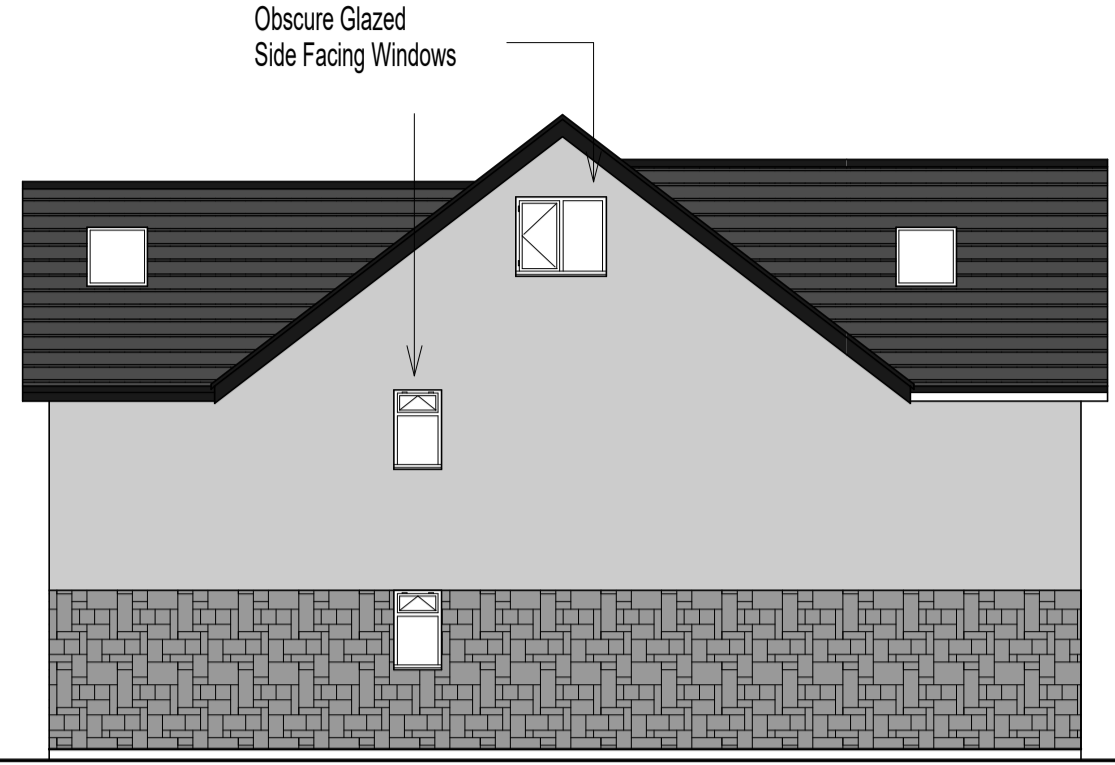

Side Elevation



Rear Elevation

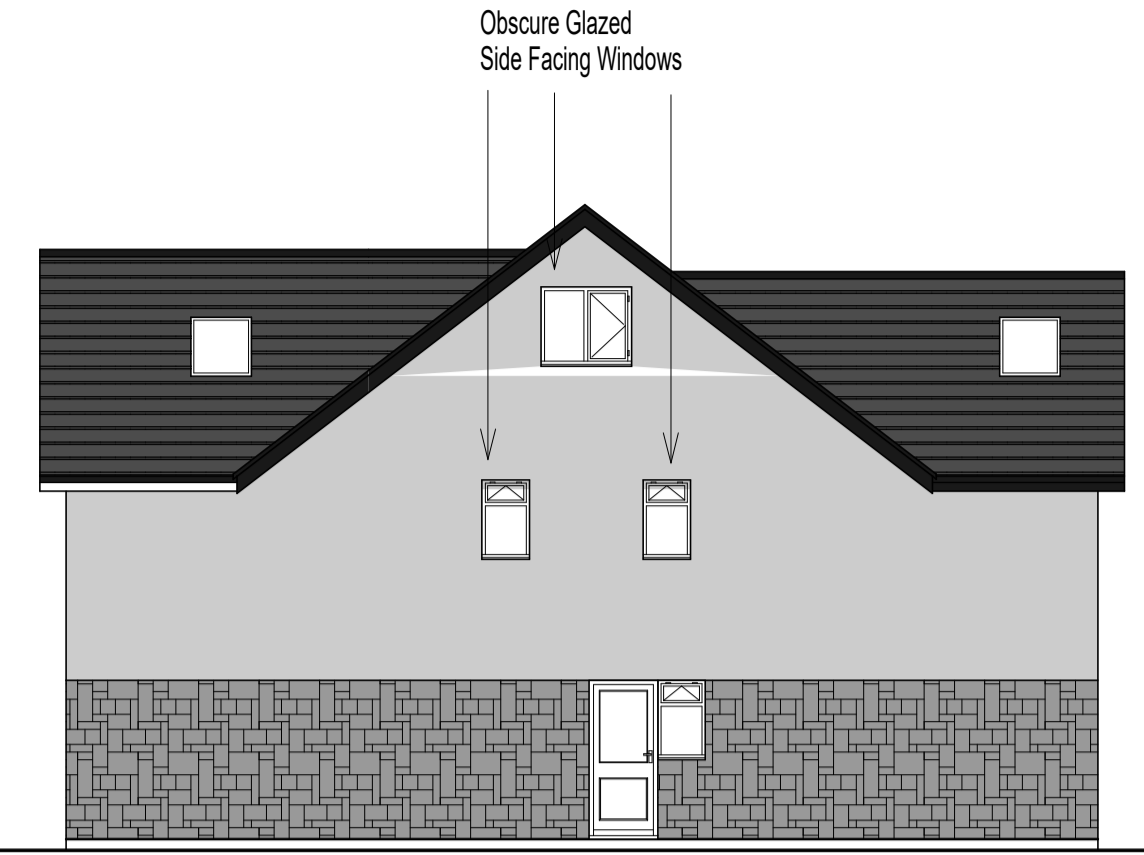

Side Elevation



Existing Block Plan 1:500

Existing side facing windows to No 9 Sabrina Rd:  
 Garage window  
 Utility window  
 Bathroom window  
 Loft window (should be obscure and secondary)

Existing side facing window to No 13 Sabrina Rd:  
 1 No. Landing window - separated and spaced by existing garage structure to No. 13

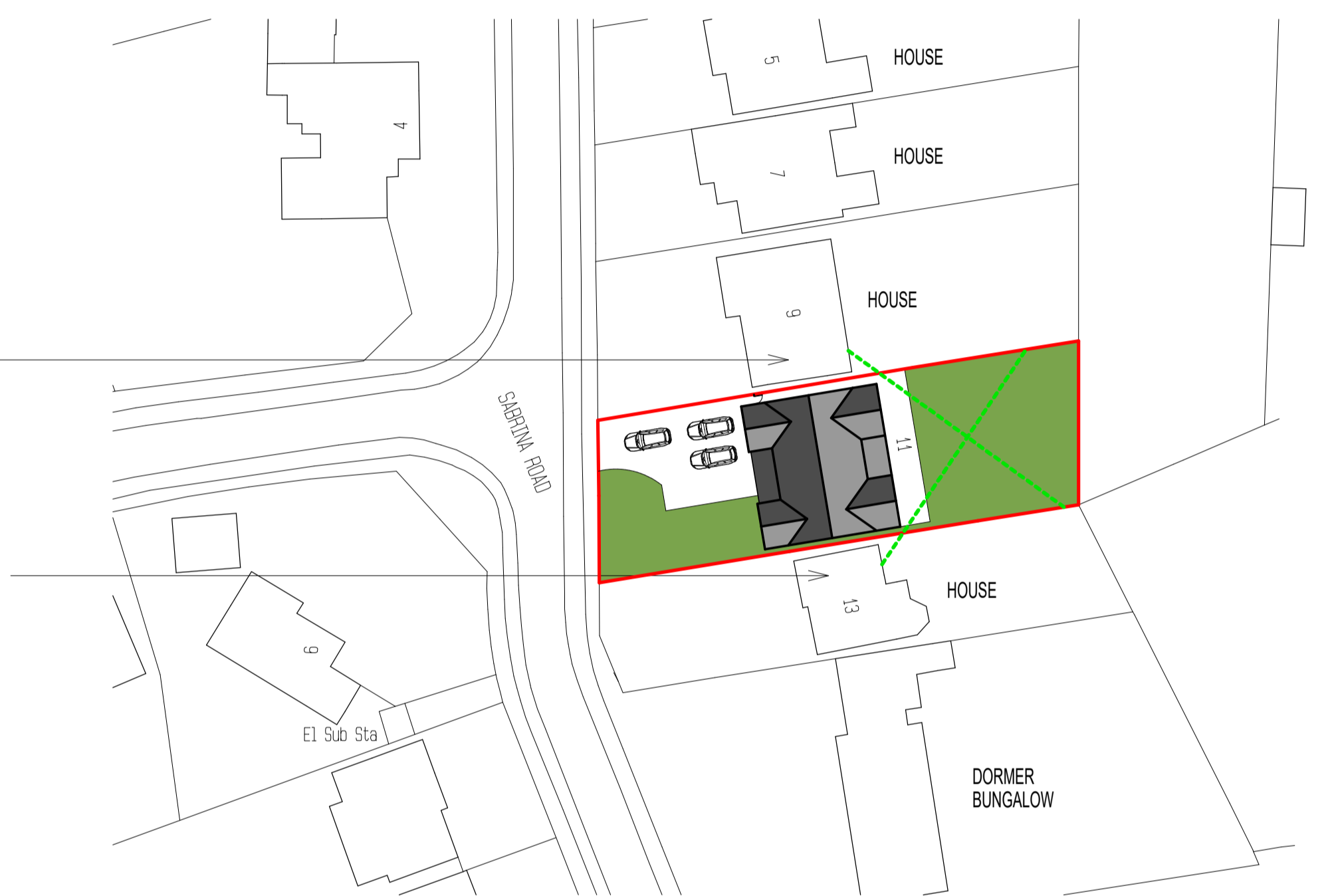

Proposed Block Plan 1:500

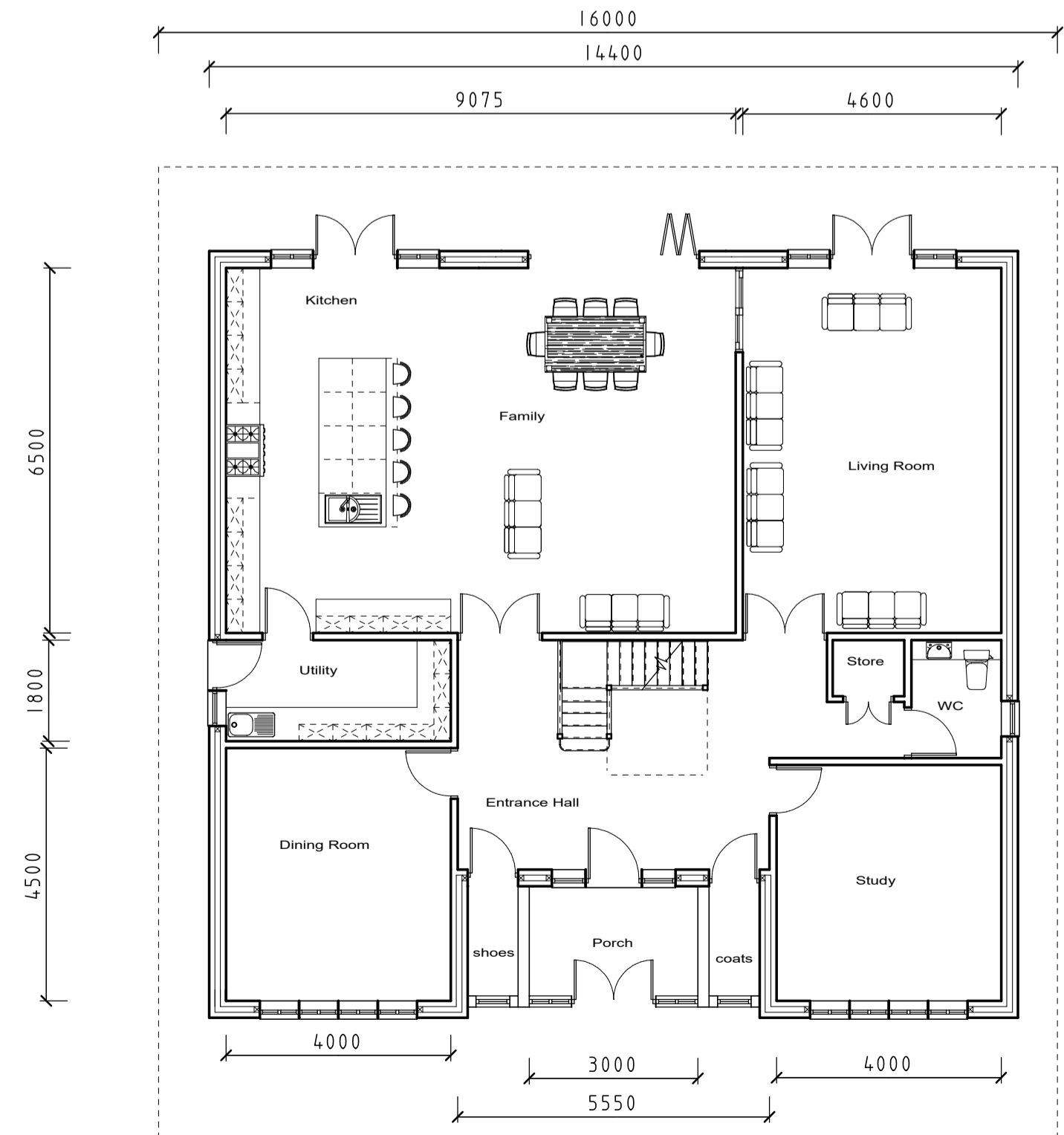

Ground Floor Level

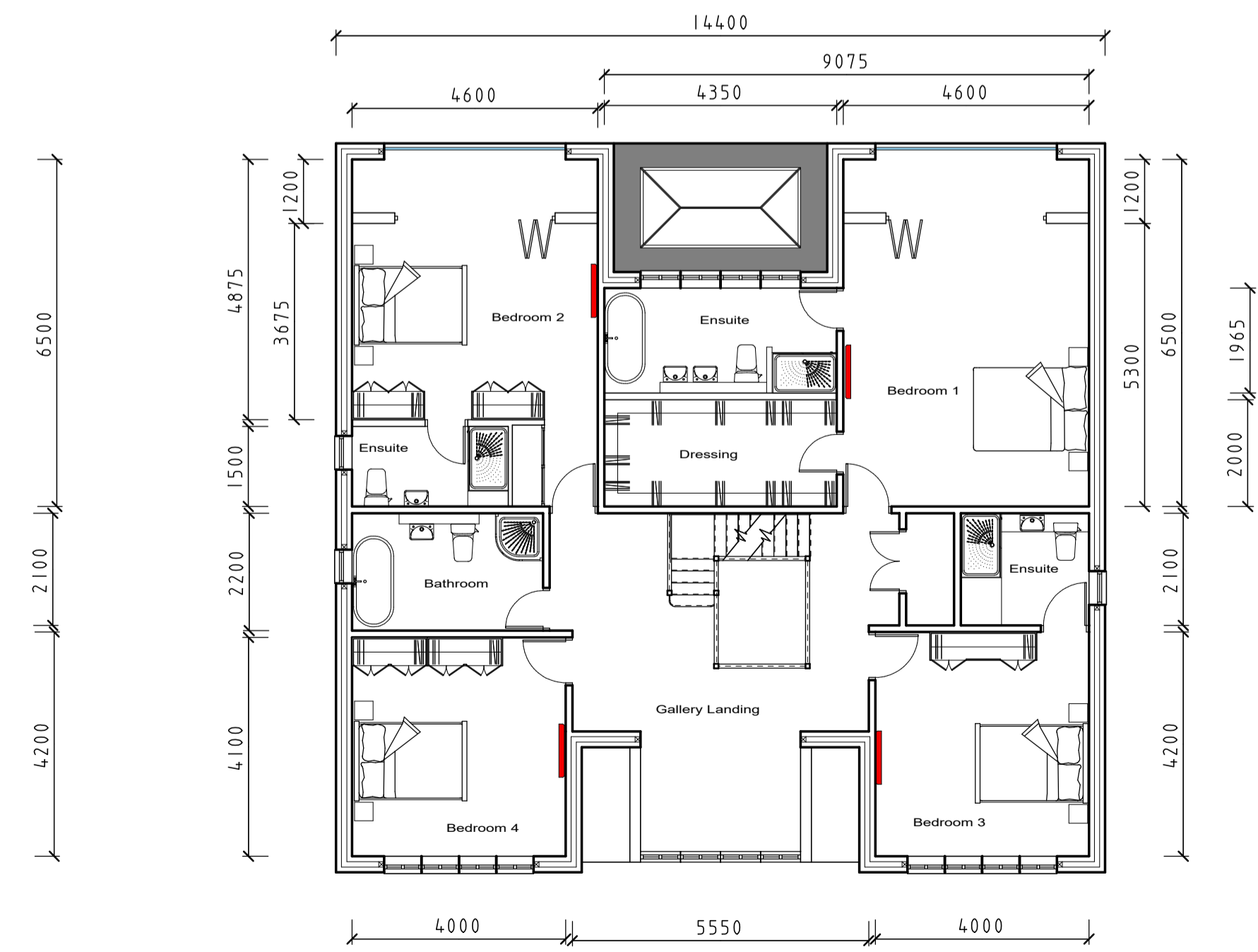

First Floor Level

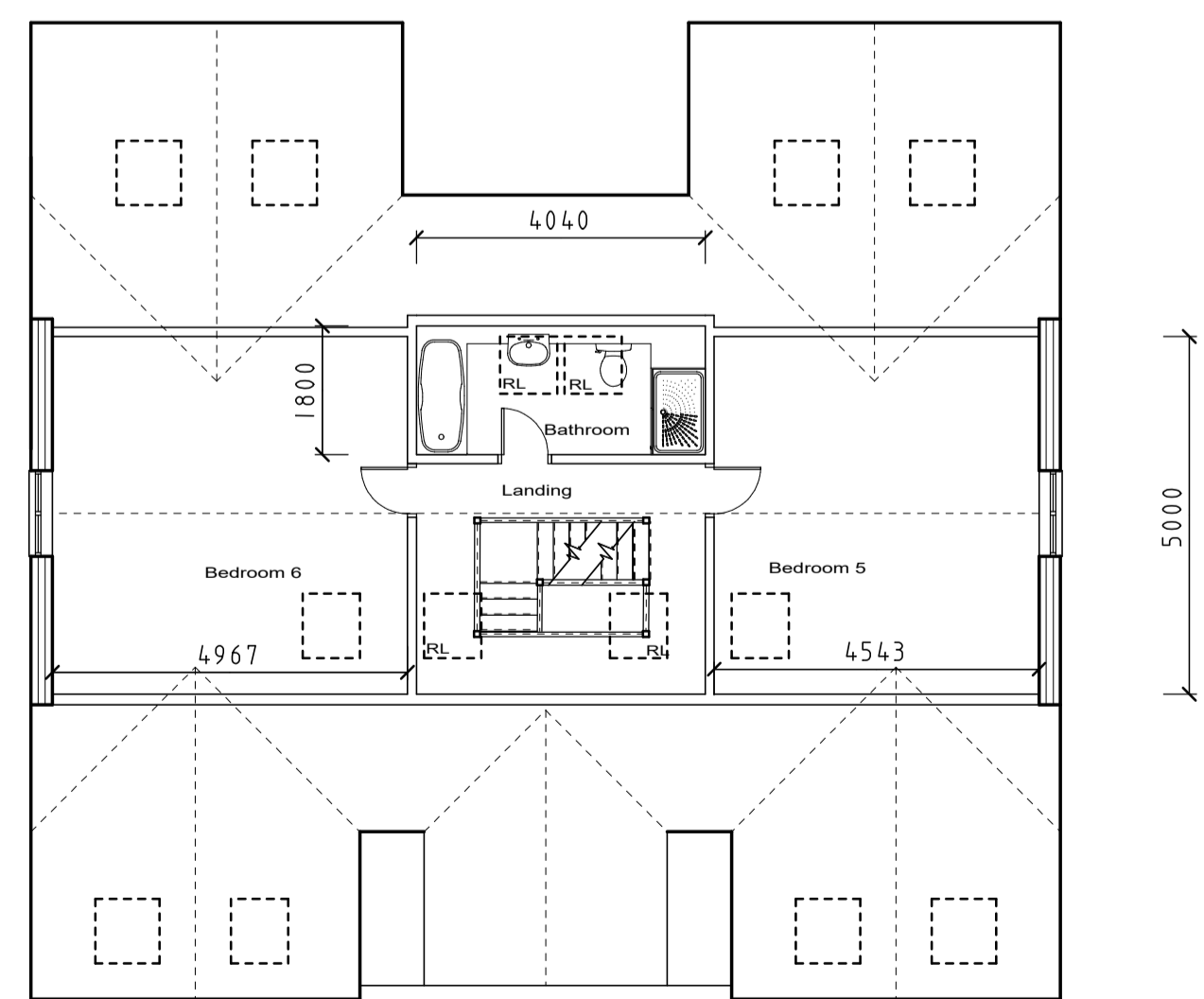

Loft Plan

revision	
scale	1:100
drawn	jos
date	09/2021
client	Mr. D. McDonald
job	Proposed Replacement Dwelling: 11 Sabrina Road, Wightwick, Wolverhampton
drawing	Planning Proposals 2023
no.	21 157 05
<b>STONELEIGH ARCHITECTURAL SERVICES LTD.</b>	
SUITE F MAPLE HOUSE KINGSWOOD BUSINESS PARK HOLYHEAD ROAD WV7 3AU TEL. 01902 927265	