

MATERIALS KEY:

(01) Charred Timber / Timber Effect Cladding Boards Laid Vertically	(06) Powder Coated Aluminium Rainwater Goods
(02) Zinc Cladding Roof Panels	(07) Stone Cladding to Basecourse
(03) Roof Mounted PV Panels	(08) Velux roof lights
(04) Structural Glass Juliet Balcony	(09) Powder coated pressed metal cladding.
(05) Aluminium Composite Windows & Doors	(10) Indicative location for Air Source Heat Pump

The contractor is cautioned to check all dimensions, levels and relevant site conditions before any construction takes place.
DO NOT SCALE FROM THIS DRAWING.

STATUS - Preliminary



North Elevation as Proposed
1:100 @ A3

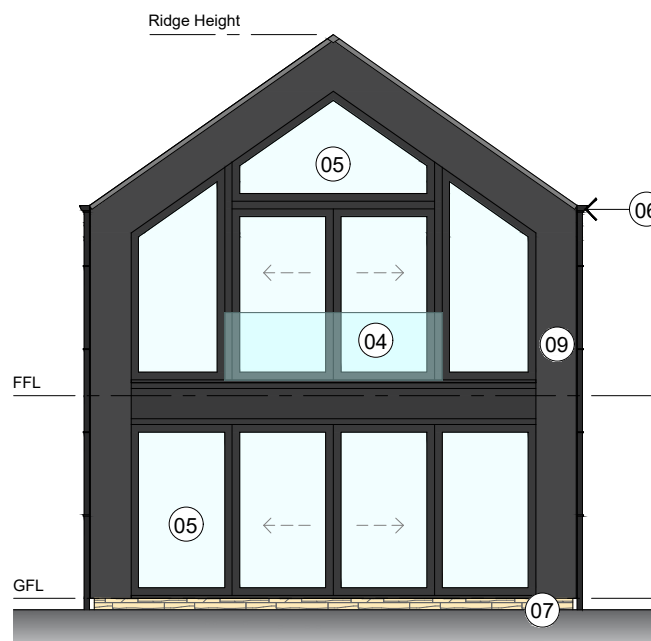

East Elevation as Proposed -
OPTION 1
1:100 @ A3

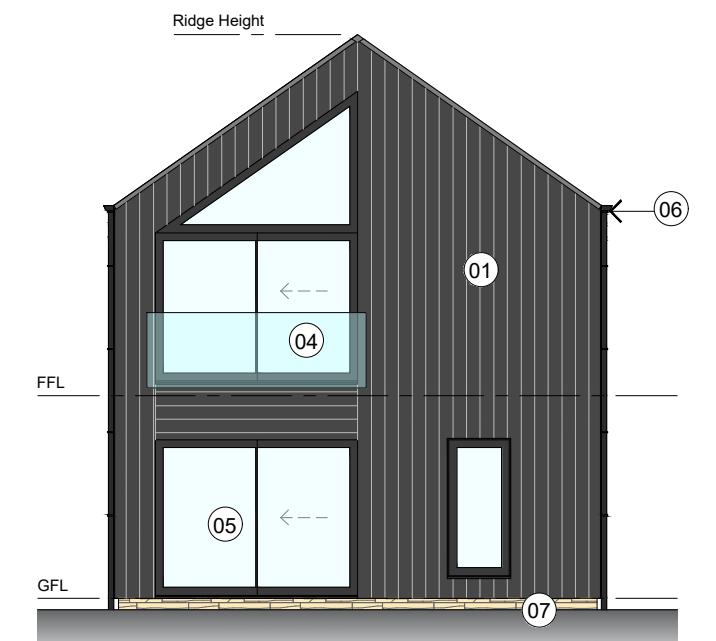

East Elevation as Proposed -
OPTION 2
1:100 @ A3



South Elevation Proposed
1:100 @ A3

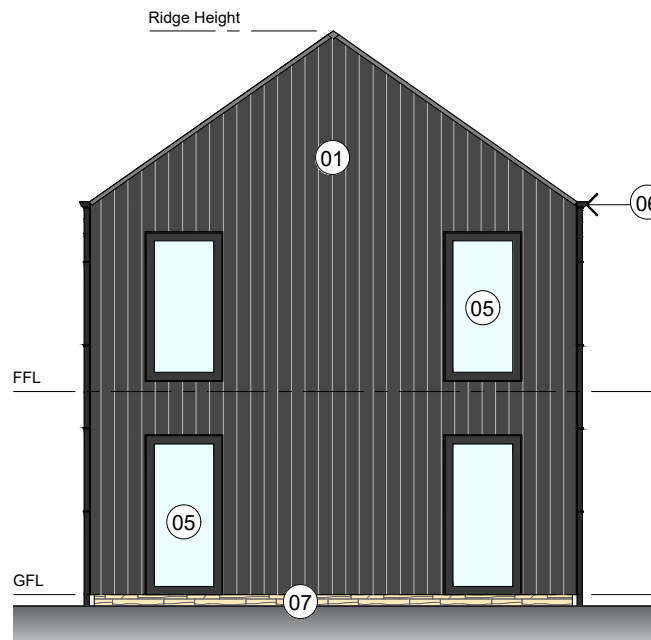

West Elevation as Proposed
1:100 @ A3

gd lodge architects
crown house 152 west regent street glasgow G2 2RQ
www.gdlodge.co.uk projects@gdlodge.co.uk
0141 332 6804

CLIENT
Mr & Mrs Watts

PROJECT
Proposed New SIPs Home
Rudry

DRAWING
Proposed Elevations

SCALE	DATE	DRAWN BY	CHECKED BY
1:100 @ A3	Aug '23	MT	FB
JOB NO.	DRAWING NO.	REVISION	
2940	SK_04	-	