

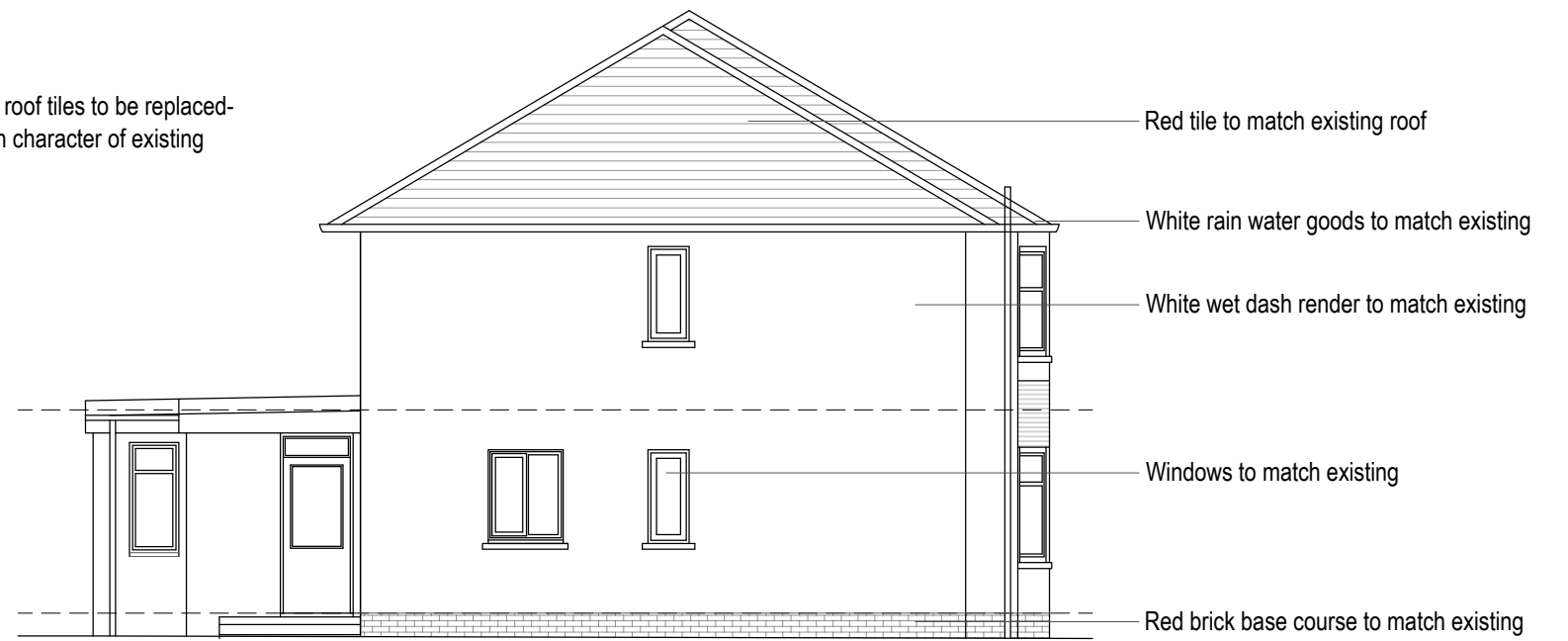

FRONT ELEVATION AS PROPOSED

Existing roof tiles to be replaced to match character of existing



SIDE ELEVATION AS PROPOSED

Red tile to match existing roof

White rain water goods to match existing

White wet dash render to match existing

Windows to match existing

Red brick base course to match existing



REAR ELEVATION AS PROPOSED

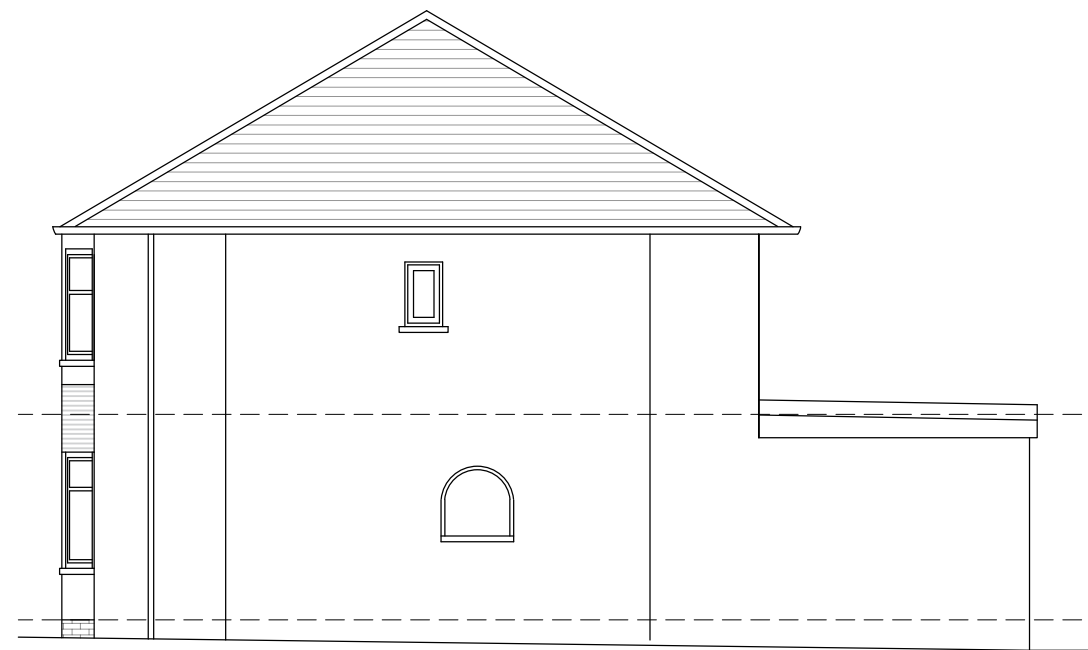

SIDE ELEVATION AS PROPOSED

rev	amendment	date
A	Window head raised on front elevation at ground floor	17.01.23

191 Architecture
 Offices in Larbert, Motherwell & Kirkcaldy
 www.191arch.co.uk 01786 232 191

Important notes for clients / contractors
 No works are to commence on site until all relevant approvals have been obtained. Any deviations to the approved plans have to be reported to the practice. Contractors to check all dimensions on site prior to commencement of work. Given dimensions only to be used. "DO NOT SCALE". The copyright of this drawing and design remain the sole property of the practice and must not under any circumstance be reproduced in any way without express written consent.

project
Proposed Two Storey Extension
 23 Falkland Avenue, Newton Mearns, G77 5DR
 Mr Gavin Cooke

sheet
Proposed Elevations

scale 1:100@A3	date 08/07/2023
----------------	-----------------

drawing number 191_ER101_PP04	Rev. A
-------------------------------	--------

