

GROUND FLOOR PLAN AS PROPOSED

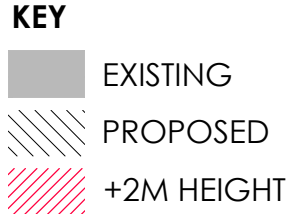

- PROPOSALS KEY**
- ① NEW KITCHEN
  - ② NEW DINING AREA
  - ③ NEW BEDROOM / BEDROOM EXTENDED
  - ④ NEW BATHROOM / ENSUITE
  - ⑤ NEW UTILITY / PANTRY
  - ⑥ OPENING INFILLED
  - ⑦ NEW OPENING
  - ⑧ NEW WINDOW
  - ⑨ NEW WALL / PARTITION
  - ⑩ NEW DOOR
  - ⑪ ROOFLIGHT OVER
  - ⑫ NEW FAMILY / SNUG
  - ⑬ HALL EXTENDED
  - ⑭ NEW STORE

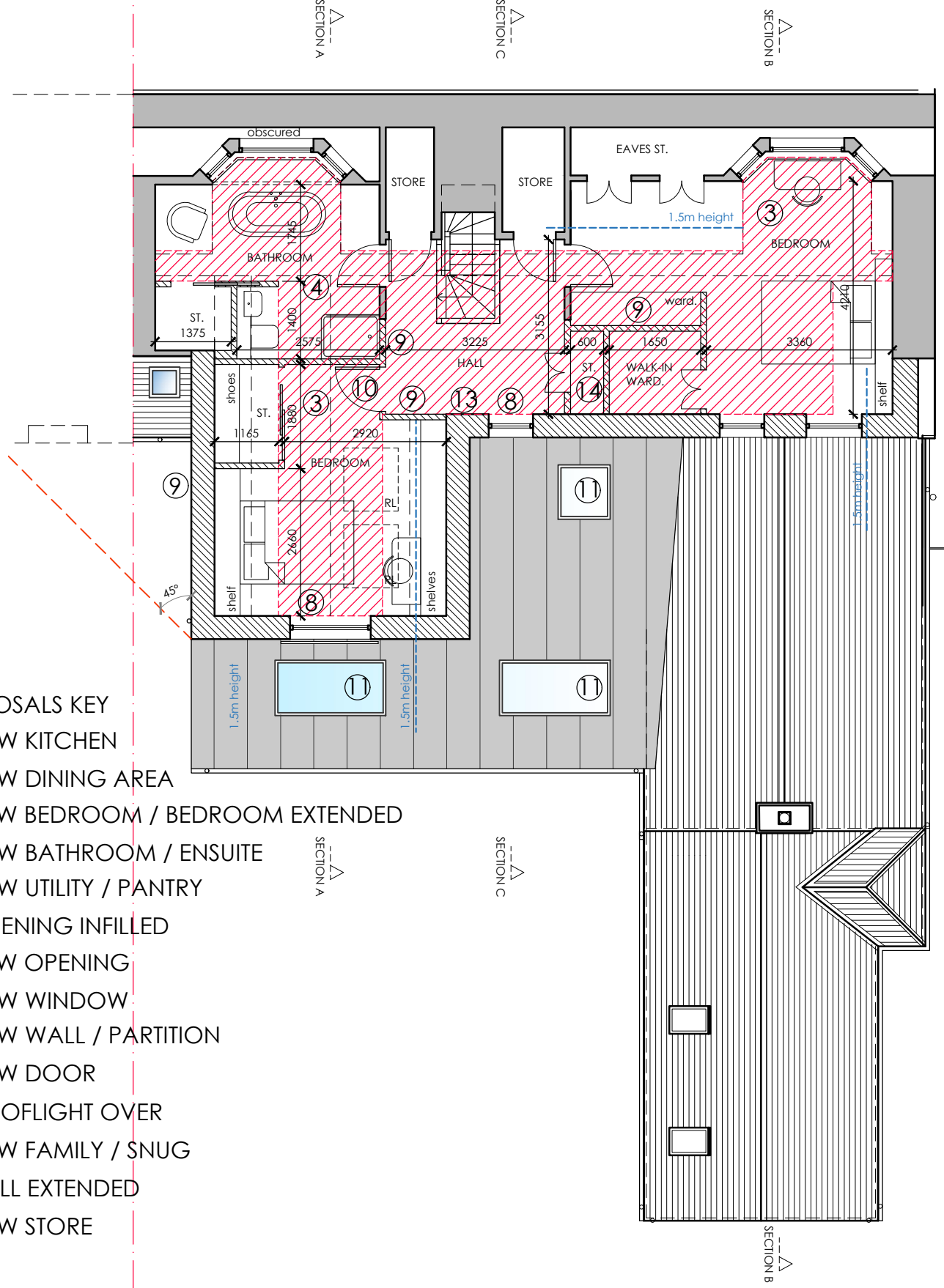

FIRST FLOOR PLAN AS PROPOSED

Glasgow: Clydeaway House, 813 South Street, G14 0BX Edinburgh: 38 Bridge Road, Colinton, EH13 0LQ		t: 0141 438 0062 t: 0131 600 0668		e: mail@karenparryarchitect.com		<b>karen parry architects</b> LTD	
location <b>84 MONTGOMERY STREET</b>		drawing title <b>PLANS AS PROPOSED</b>					
client <b>TINA SMITH</b>		date <b>11/01/24</b>		scale <b>1:100 @ A3</b>		drawing no. <b>09</b>	
project <b>ALTERATIONS &amp; REAR EXTENSION</b>							