

SIDE ELEVATION 1. AS PROPOSED

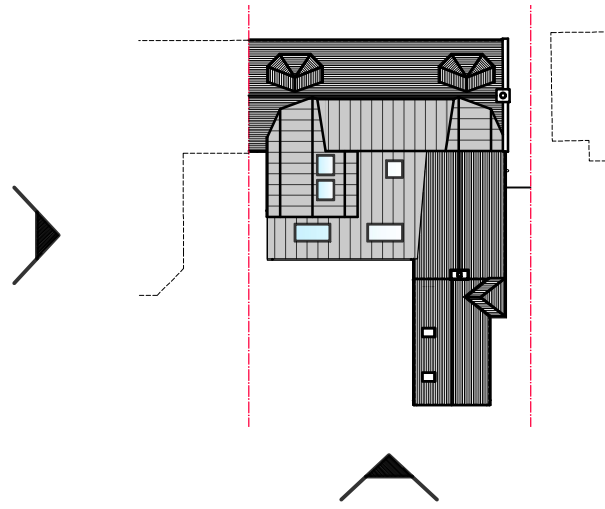

SIDE ELEVATION 2. AS PROPOSED

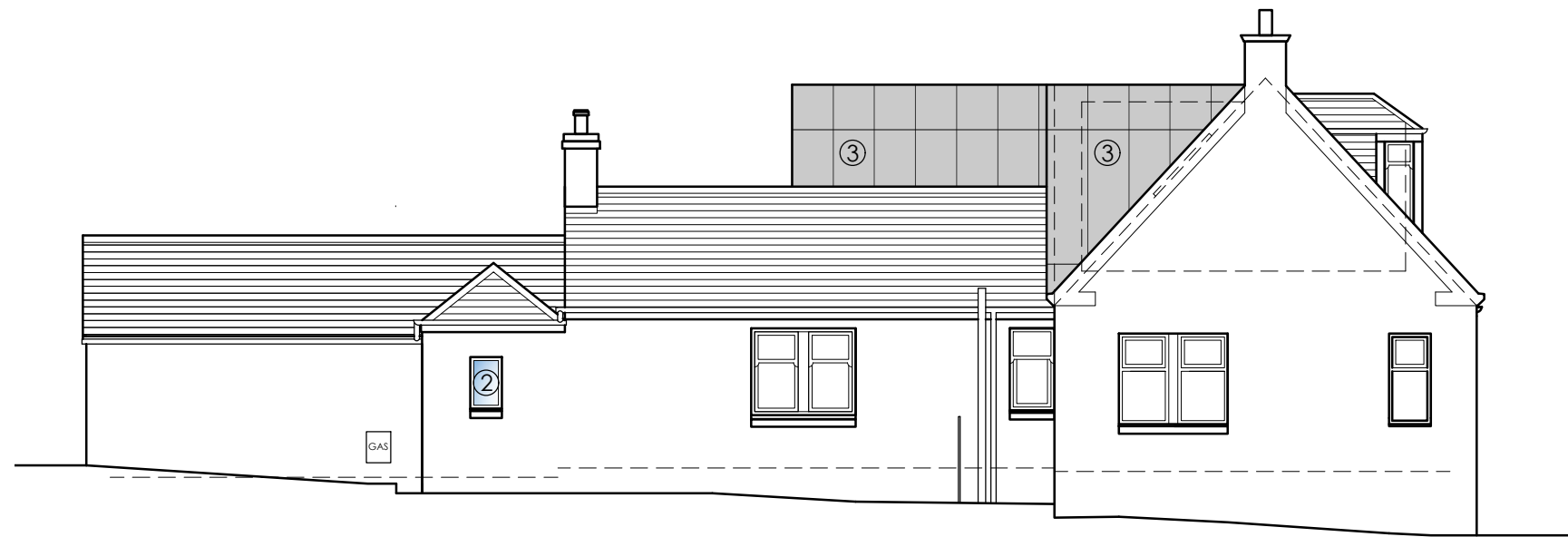

SIDE ELEVATION 2. AS PROPOSED

REAR ELEVATION AS PROPOSED

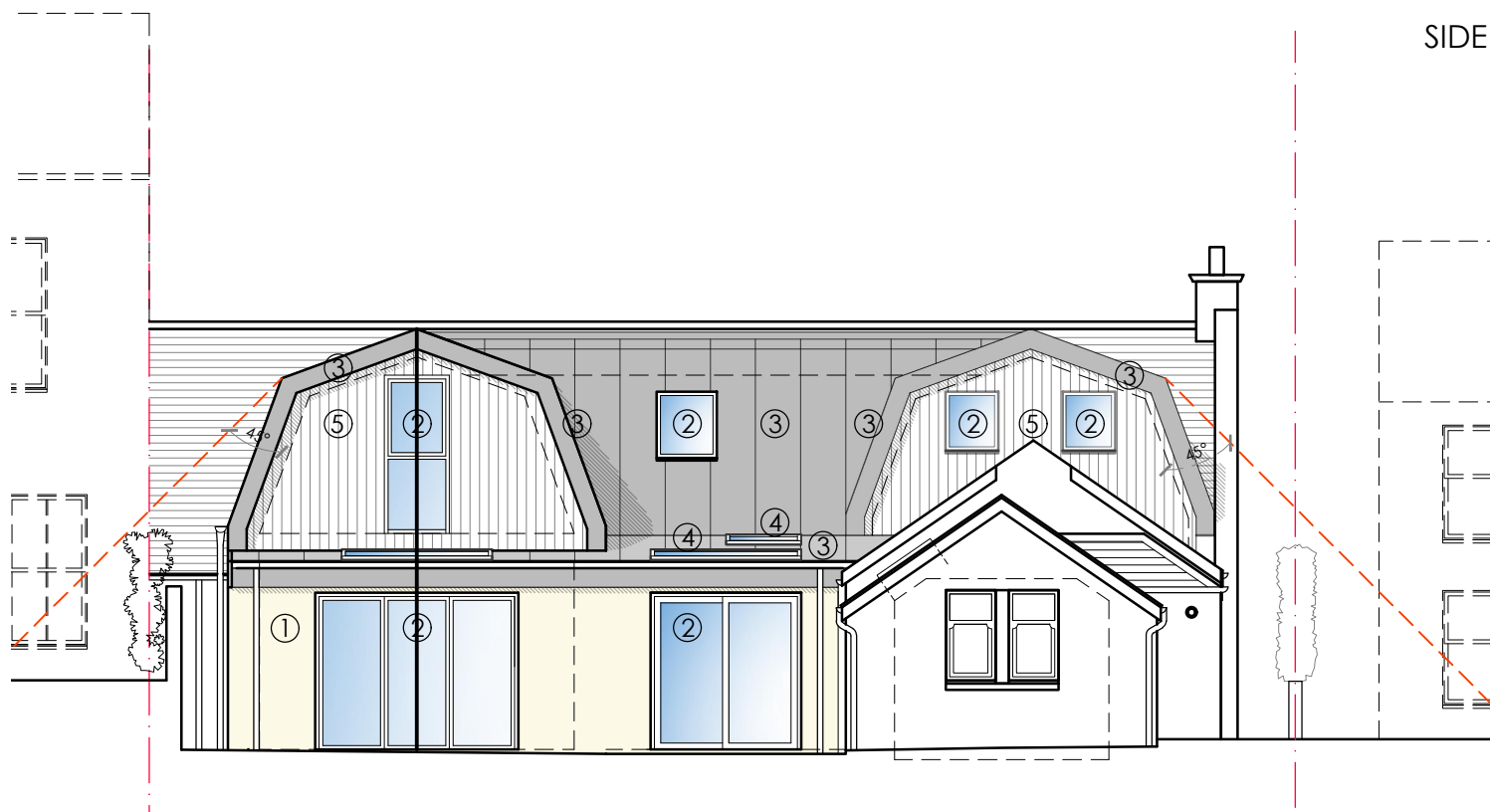

REAR ELEVATION AS PROPOSED

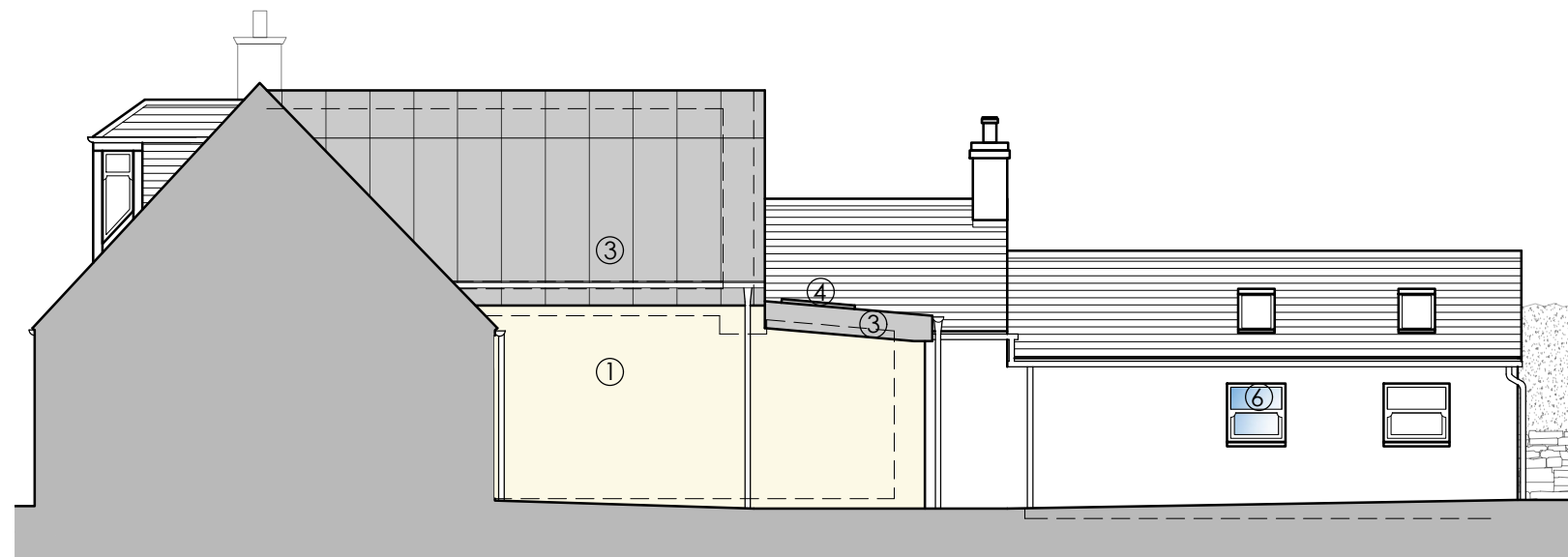

SIDE ELEVATION 1. AS PROPOSED

MATERIALS KEY

- ① RENDER
- ② ALUMINIUM FRAMED WINDOWS AND DOORS
- ③ ZINC ROOF/ CLADDING (STANDING SEAM)
- ④ CONTEMPORARY SKYLIGHT SUITABLE FOR STANDING SEAM ZINC ROOF
- ⑤ TIMBER CLADDING
- ⑥ TIMBER FRAMED, SASH AND CASE WINDOW

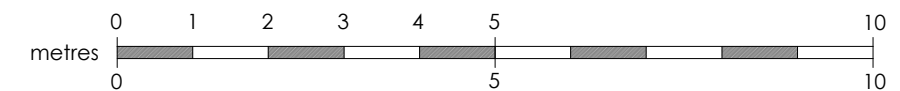

KEY

- 45 deg daylighting line
- Shadow lines

Glasgow: Clydeaway House, 813 South Street, G14 0BX Edinburgh: 38 Bridge Road, Colinton, EH13 0LQ		t: 0141 438 0062 t: 0131 600 0668		e: mail@karenparryarchitect.com		karen parry architects LTD	
location	84 MONTGOMERY STREET			drawing title ELEVATIONS AS PROPOSED			
client	TINA SMITH			date	scale	drawing no.	
project	ALTERATIONS & REAR EXTENSION			11/01/24	1:100 @ A3	11	