

SECTION AA AS PROPOSED

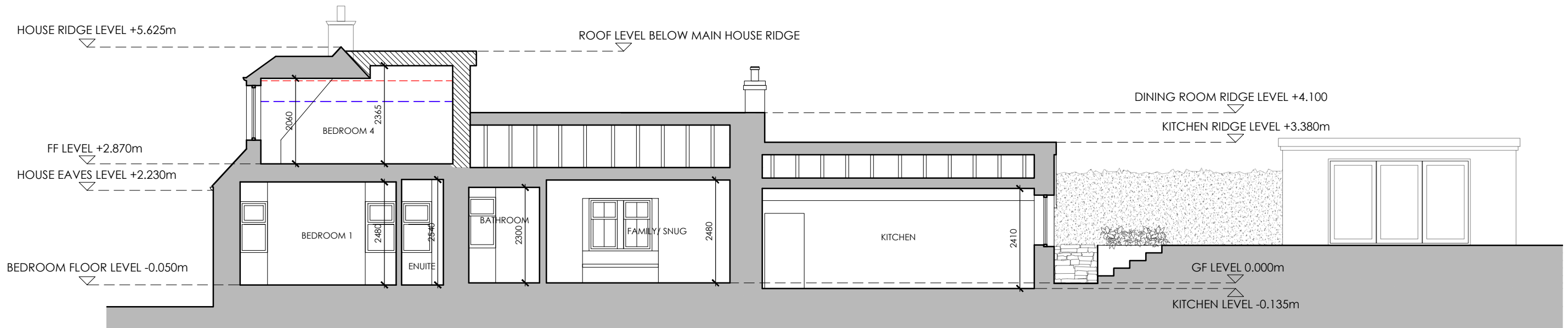

SECTION BB AS PROPOSED

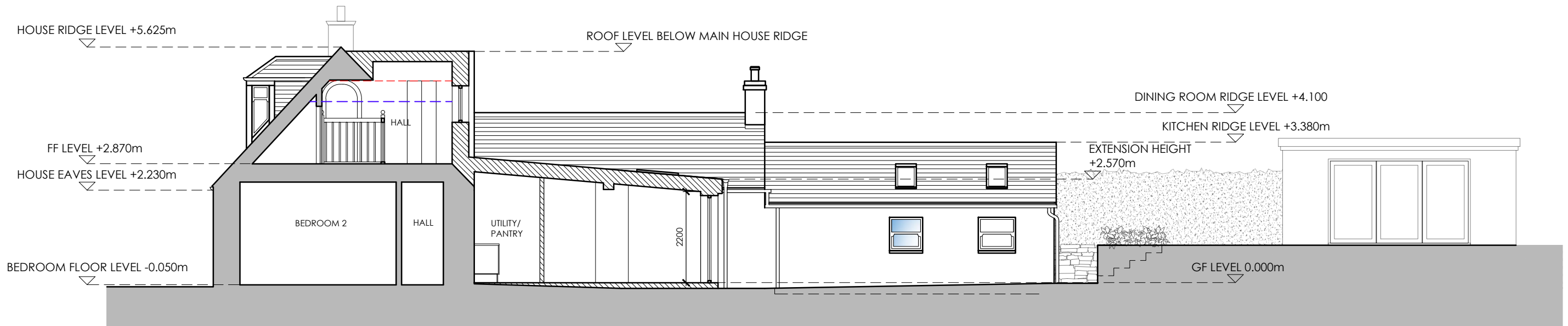

SECTION CC AS PROPOSED

- KEY**
- EXISTING
 - PROPOSED
 - +2.0m HEIGHT
 - +1.5m HEIGHT

Glasgow: Clydeaway House, 813 South Street, G14 0BX Edinburgh: 38 Bridge Road, Colinton, EH13 0LQ		t: 0141 438 0062 t: 0131 600 0668		e: mail@karenparryarchitect.com		karen parry architects LTD	
location 84 MONTGOMERY STREET				drawing title SECTIONS AS PROPOSED			
client TINA SMITH				date 11/01/24		scale 1:100 @ A3	
project ALTERATIONS & REAR EXTENSION				drawing no. 12			

