

GROUND FLOOR PLAN AS EXISTING

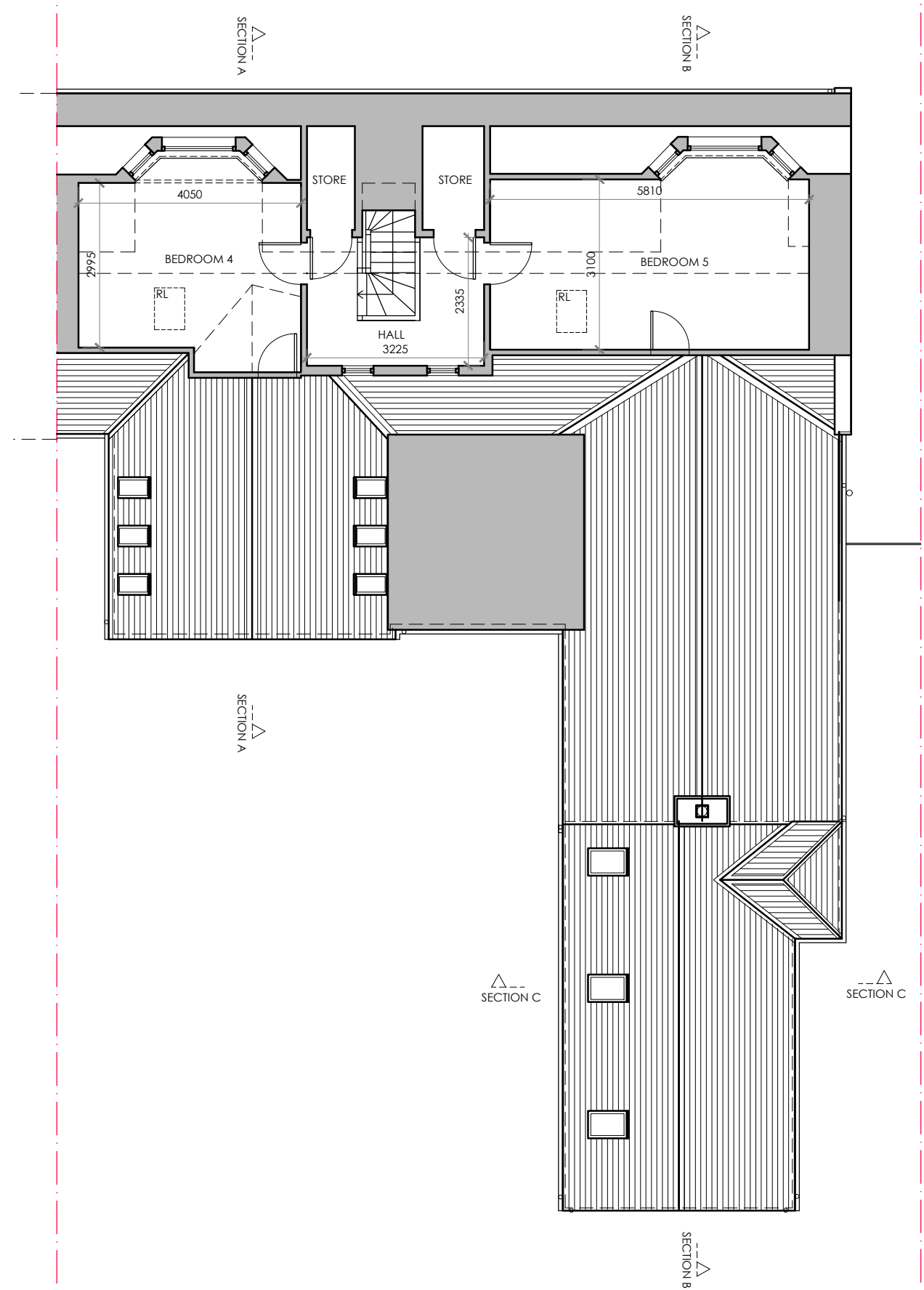
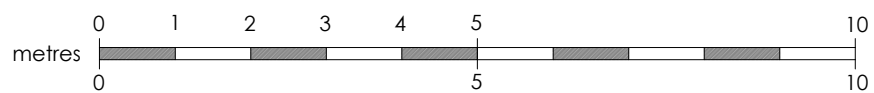

FIRST FLOOR PLAN AS EXISTING

Glasgow: Clyde Way House, 813 South Street, G14 0BX Edinburgh: 38 Bridge Road, Colinton, EH13 0LQ		t: 0141 438 0062 t: 0131 600 0668		e: mail@karenparryarchitect.com		karen parry architects LTD	
location	84 MONTGOMERY STREET			drawing title	PLAN AS EXISTING		
client	TINA SMITH			date	31/05/23	scale	1:100 @ A3
project	ALTERATIONS & REAR EXTENSION						drawing no. 04