

EXTERNAL SCOPE OF WORKS:

- Install 1no. new Projecting signage with 500mm. Retain existing brackets.
- Existing Projecting sign brackets to be painted in blue to match new fascia.
- Replace 2no. Fascias and 1no. Logo with 2no. New blue fascia & 1no. New 150mm logo height.
- Replace blinds with wooden blinds.
- No works to the marketing posters.
- **Paint wooden frames in dark grey to match RAL 7026.**
- **Window message not deployed.**

Core Red #F9383D 0, 87, 69, 2 032 C	Core Blue #011546 100, 90, 40, 40 282 C
RAL 7026	

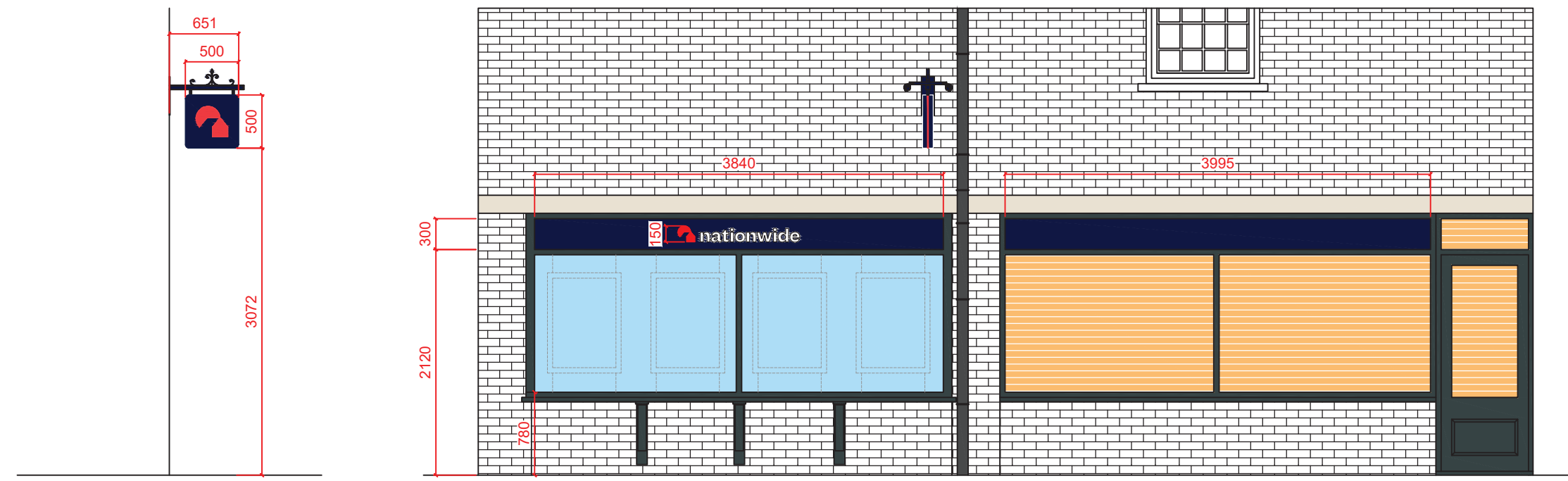

Side Elevation

**DRAWINGS PRODUCED FROM RECORD INFORMATION ONLY.
ALL DIMENSIONS TO BE CHECKED ON SITE PRIOR TO MANUFACTURE
AND INSTALLATION**

ALL DIMENSIONS MUST BE CHECKED ON SITE.
ONLY FIGURED DIMENSIONS ARE TO BE WORKED FROM.
DISCREPANCIES MUST BE REPORTED TO THE ARCHITECT BEFORE
PROCEEDING.
THIS DRAWING IS BASED ON BEST KNOW INFORMATION

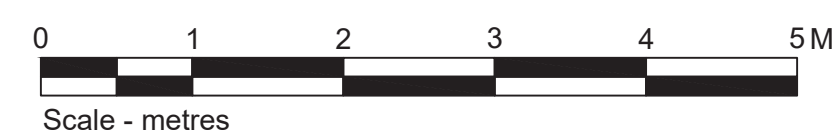

LETTER	DESCRIPTION	DATE
A	Wooden Frames painted to match RAL 7026 and added new notes to scope of work.	15.11.2023



© This drawing remains the Copyright of Four Architecture and Design and may not be reproduced in whole or in any part without prior written permission.

NOTE:
All proprietary goods and materials are to be fitted in accordance with manufacturer's instructions, Codes of Practice and British Standards. All dimensions to be verified by the Contractor on site.

ALL REFERENCES SHOULD BE READ IN CONJUNCTION WITH THE MOST CURRENT NATIONWIDE DESIGN GUIDES.

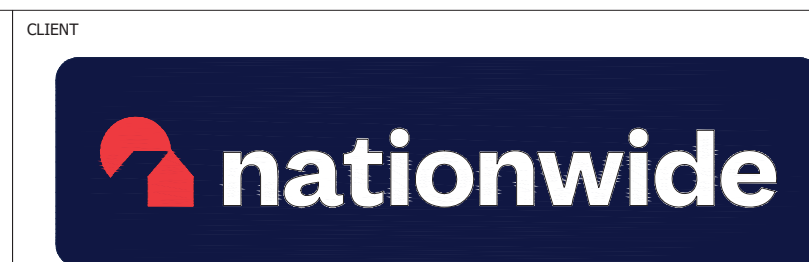

WHITTLESEY (1436)
Brand Update

BRANCH NAME & PREFIX: WHITTLESEY 1 Angel House, High Causeway			DRAWING TYPE: PROPOSED EXTERNAL ELEVATION 2			
SCALE @ A1: 1:50	SCALE @ A3: 1:100	DATE DRAWN: 01.11.2023	STATUS: PROPOSED	PROPERTY LOCATION CODE: WH05	DRAWING REF NO: PR.00.E2	REV. A
DRAWN BY: HU	CHECKED BY & DATE: JNA	JOB REF:				