

THIS DRAWING IS THE PROPERTY OF DAVIDSON BAXTER ARCHITECTS & DESIGNERS. COPYRIGHT IS RESERVED BY THEM & THE DRAWING IS ISSUED ON THE CONDITION THAT IT IS NOT COPIED EITHER WHOLLY OR IN ANY PART WITHOUT THE CONSENT IN WRITING OF DAVIDSON BAXTER ARCHITECTS AND DESIGNERS. ALL DIMENSIONS TO TAKE PREFERENCE OVER THOSE SCALED. ALL DIMENSIONS TO BE CHECKED ON SITE BEFORE COMMENCEMENT OF ANY WORK OR SHOP DRAWINGS. THIS DRAWING TO BE READ IN CONJUNCTION WITH THE SPECIFICATION.

EMERGENCY LEGEND

	Direction Emergency Exit Sign (Over Door Unit)
	Ceiling Mounted Emergency Light
	Smoke Detector with Battery Back-up
	Heat Detector with Battery Back-up
	Banshee Fire Alarm Sounder
	Fire Alarm Break Glass Call Point
	9 ltr Water Extinguisher
	2 kg CO2 Carbon Dioxide Extinguisher
	Fire Blanket

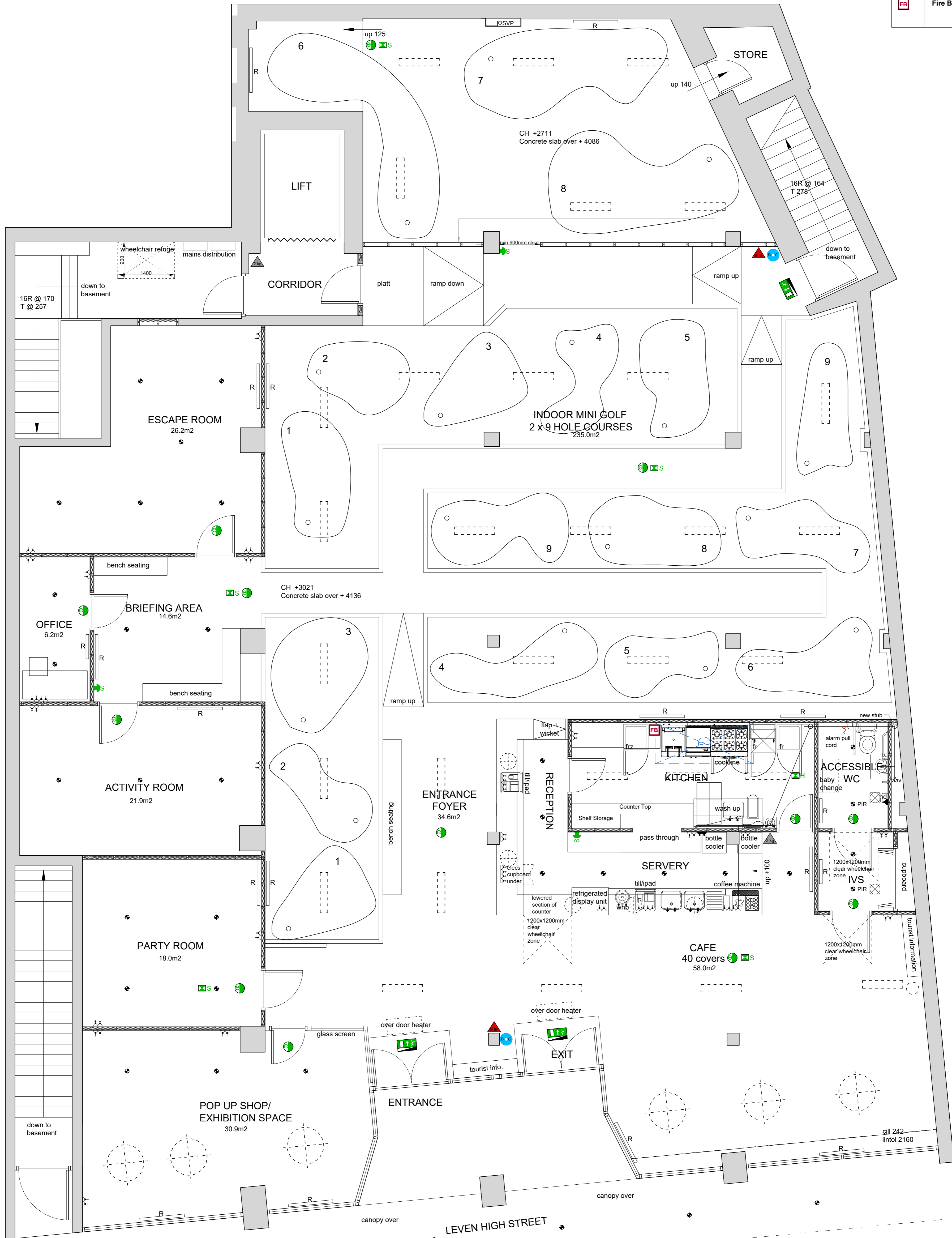

EXISTING GROUND FLOOR PLAN

NOTE - NO WORKS PROPOSED TO GROUND FLOOR LEVEL

PROJECT
PROPOSED ALTERATIONS AND REFURBISHMENT @ 45
HIGH STREET, LEVEN, KY8 4NE

CLIENT
BRAG ENTERPRISE

TITLE
EXISTING GROUND FLOOR PLAN

SCALE
1:50 @ A1
DATE
NOV 2022

DRAWN
GG

PROJECT No.
DBC1730-22

DRAWING No.
002

REVISIONS

