

Blue hatch relates to existing walls with timber frame, which are to be affected by the render replacement works. Existing wall construction is to be confirmed once opened up. Anything that arises once opened up, the client will liaise with the Local Authority.

General Notes:

- When removing the cement render, repair and slice any oak frame as necessary.

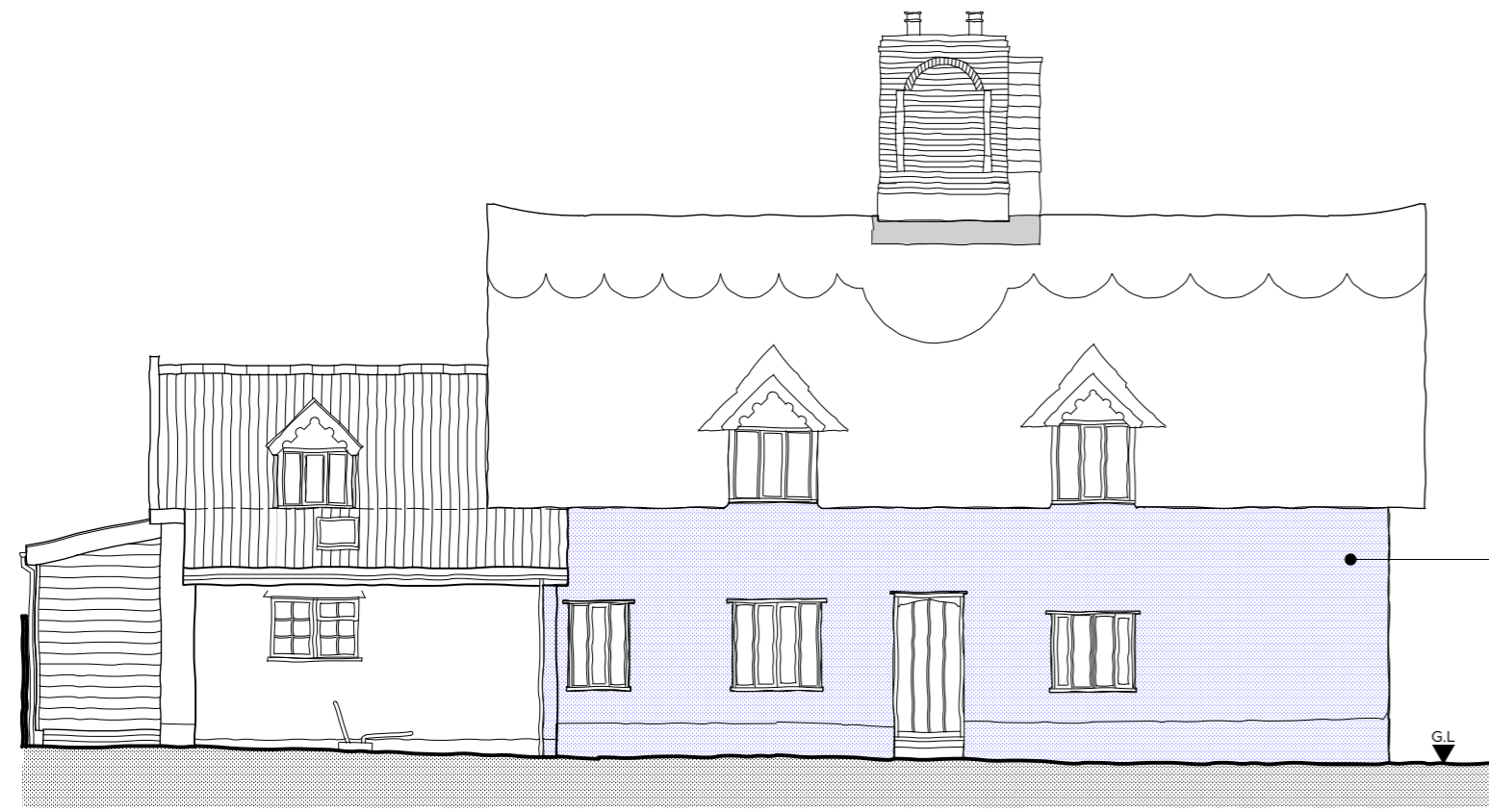

Install new hempcrete where required and repair as necessary. Apply 10mm Therma lime as 1st coat of lime render. Apply 10mm Fine Lime as 2nd coat of lime render (towel finish to suit). Finish with lime wash paint (Tallow Bound Lime wash colour-Lamb's wool or similar).

1 Proposed North - East Elevation
Scale: 1:100



2 Proposed North - West Elevation
Scale: 1:100

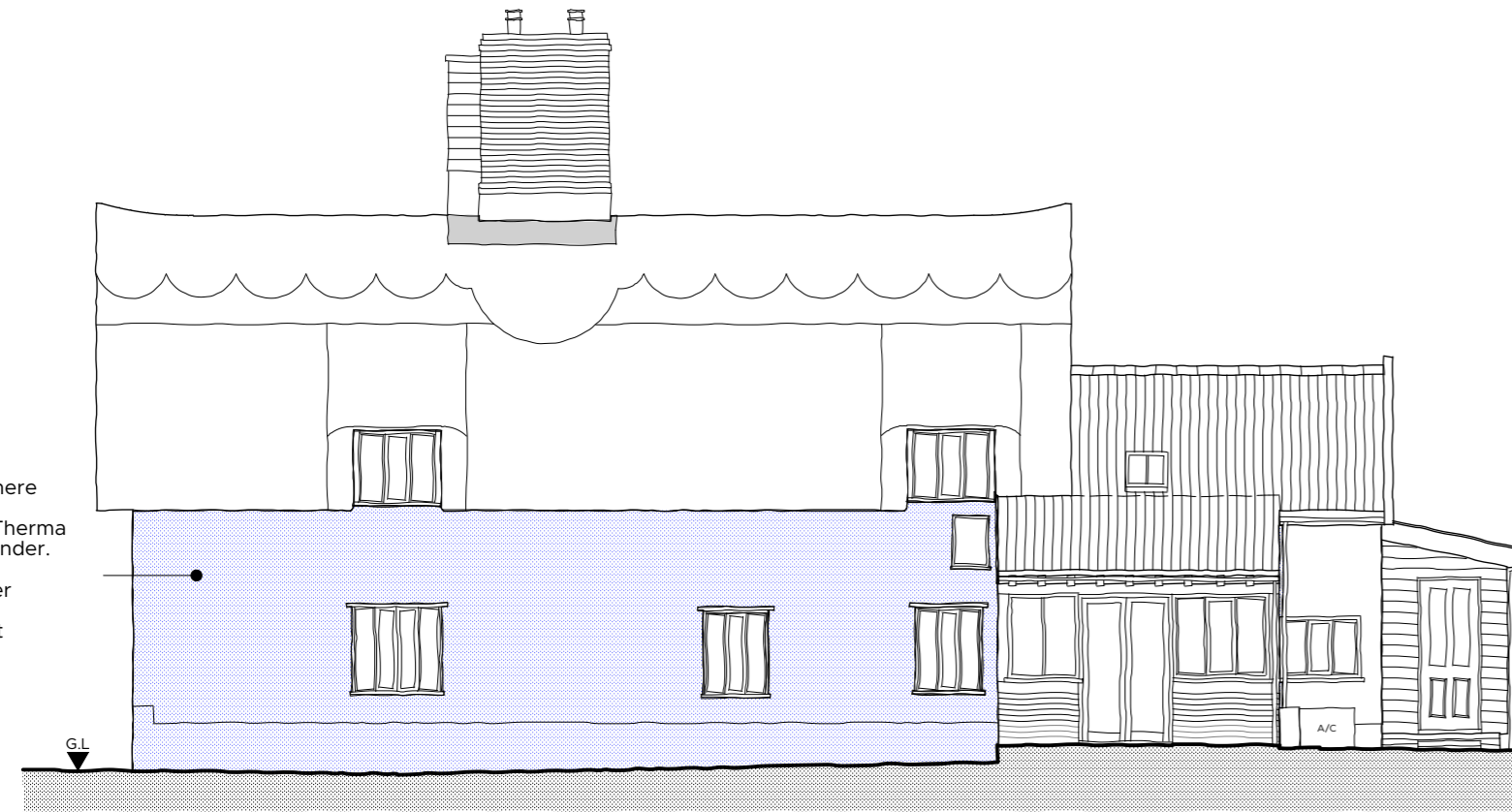

Install new hempcrete where required and repairs as necessary. Apply 10mm Therma lime as 1st coat of lime render. Apply 10mm Fine Lime as 2nd coat of lime render (trowel finish to suit). Finish with lime wash paint (Tallow Bound lime wash colour-Lamb's Wool or similar)

3 Proposed South - West Elevation
Scale: 1:100



4 Proposed South - East Elevation
Scale: 1:100

REVISION	DESCRIPTION	DATE	DRAWN	CHECK
----------	-------------	------	-------	-------

JOB NO.	5908	DRAWING NO.	PA_01	REVISION
---------	------	-------------	-------	----------

TITLE Proposed Elevations (house)

SCALE 1:100 SHEET SIZE A2

ISSUE DATE January - 2024

AUTHOR CM CHECK CW

PROJECT Proposed Works to
Stuart House, The Green
Wacton, NR15 2UN

CLIENT Boone, Mr. F

STATUS FOR PLANNING



Market Place / Hadleigh / Ipswich / Suffolk / IP7 5DN
T / 01473 827992 E / enquires@wkc-architects.co.uk
Do not scale from drawing; work to figured dimensions only.
Copyright © Wincer Kievenaar Architects Limited
5908_PA_01 Proposed Elevations and Details.vwx

