

| Rev. | Date | Initials | Comment |
|------|---------|----------|------------------------------|
| A | 31.1.12 | AB | Cladding colour revised. |
| B | 27.7.12 | AB | Exg Roller shutter retained. |
| C | Feb2013 | AB | Updated to As Built drawing. |

Existing low grade asbestos sheet roofing material to be removed by specialist.
New plastic coated trapezoidal roofing sheeting by SIG Group (steadmans) to be provided, included all necessary flashings trims etc. Colour reference is Slate Blue-18B29, Agri-steel range.

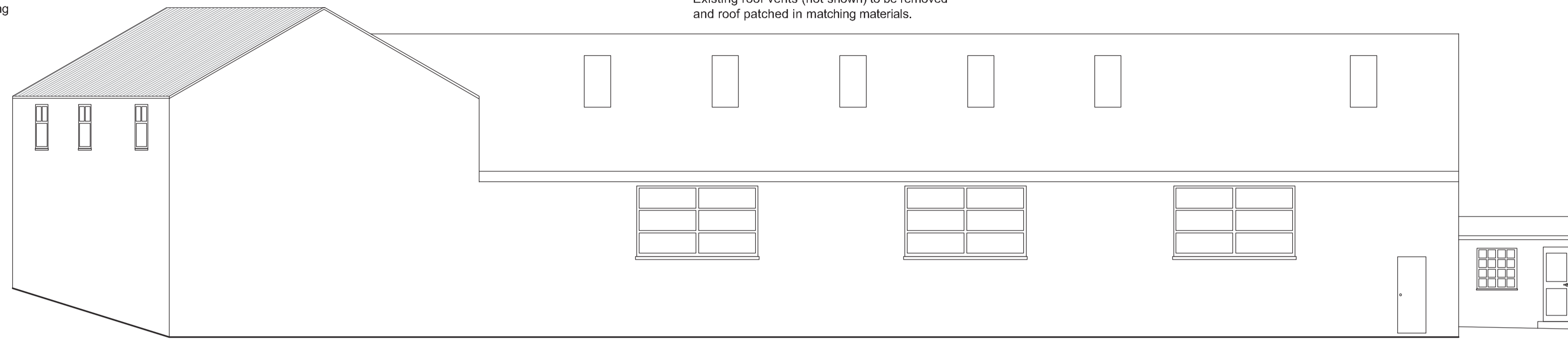

WEST ELEVATION

Existing clear roofing sheeting to be cleaned, repaired, replaced as required.
Existing roof vents (not shown) to be removed and roof patched in matching materials.

Existing clear roofing sheeting to be cleaned, repaired, replaced as required.
Existing roof vents (not shown) to be removed and roof patched in matching materials.

Existing low grade asbestos sheet roofing material to be removed by specialist.
New plastic coated trapezoidal roofing sheeting by SIG Group (steadmans) to be provided, included all necessary flashings trims etc. Colour reference is Slate Blue-18B29, Agri-steel range.

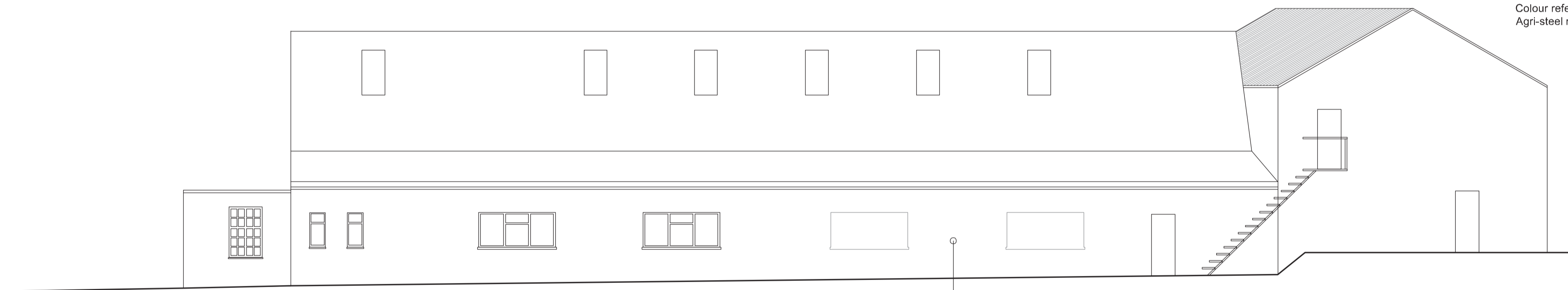

EAST ELEVATION

Existing openings blocked up in matching brickwork.

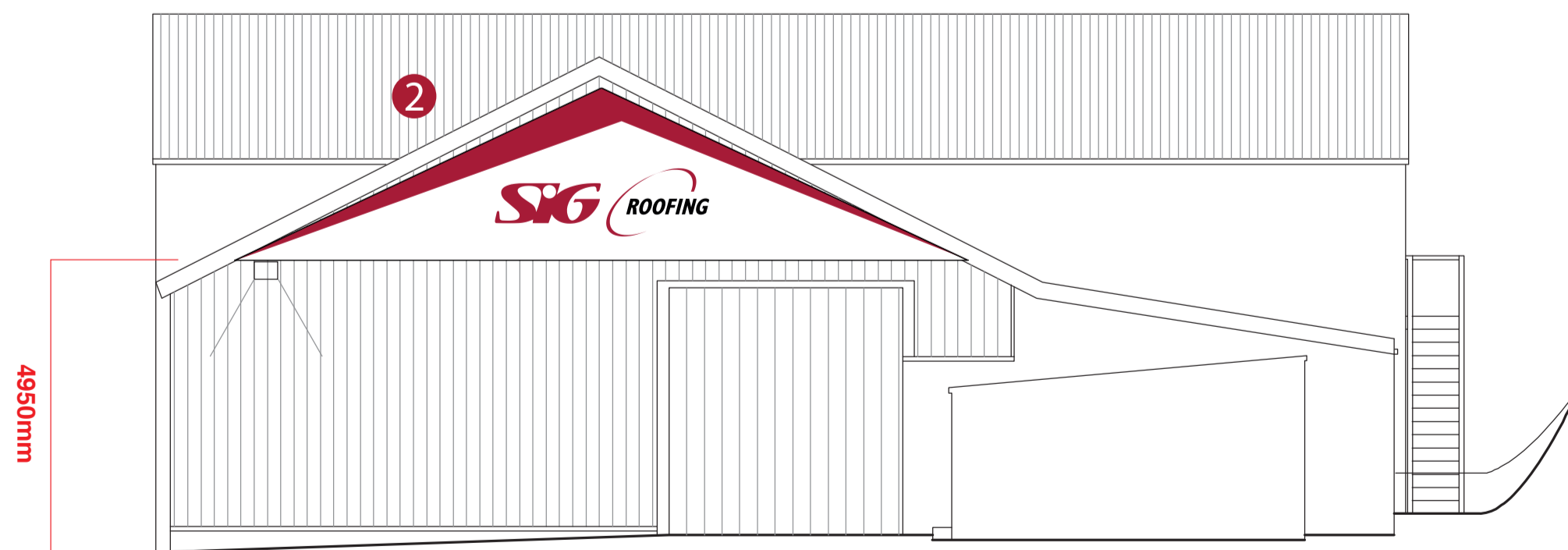

FRONT (SOUTH) ELEVATION

Front elevation cladding to be replaced with new cladding. Door to remain as existing. Trapezoidal sheeting and roller shutter to be colour 'New Red', including all flashings, trims etc.

2 NON-ILLUMINATED ACM PANEL

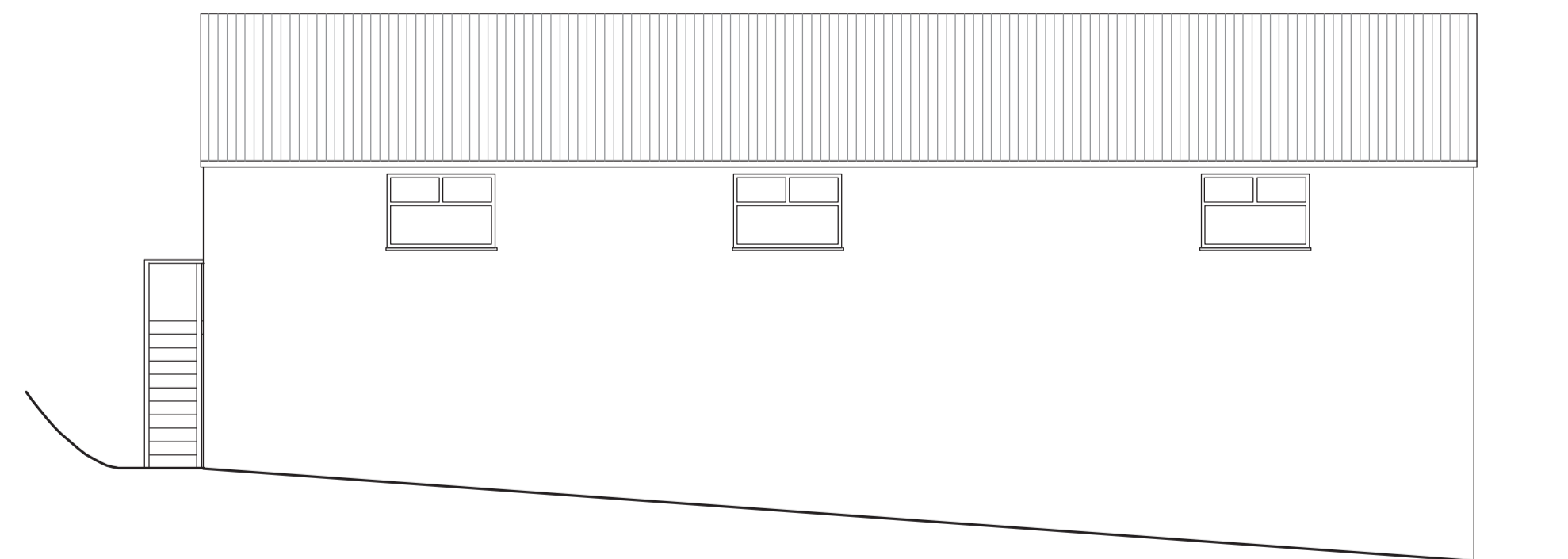

REAR (NORTH) ELEVATION

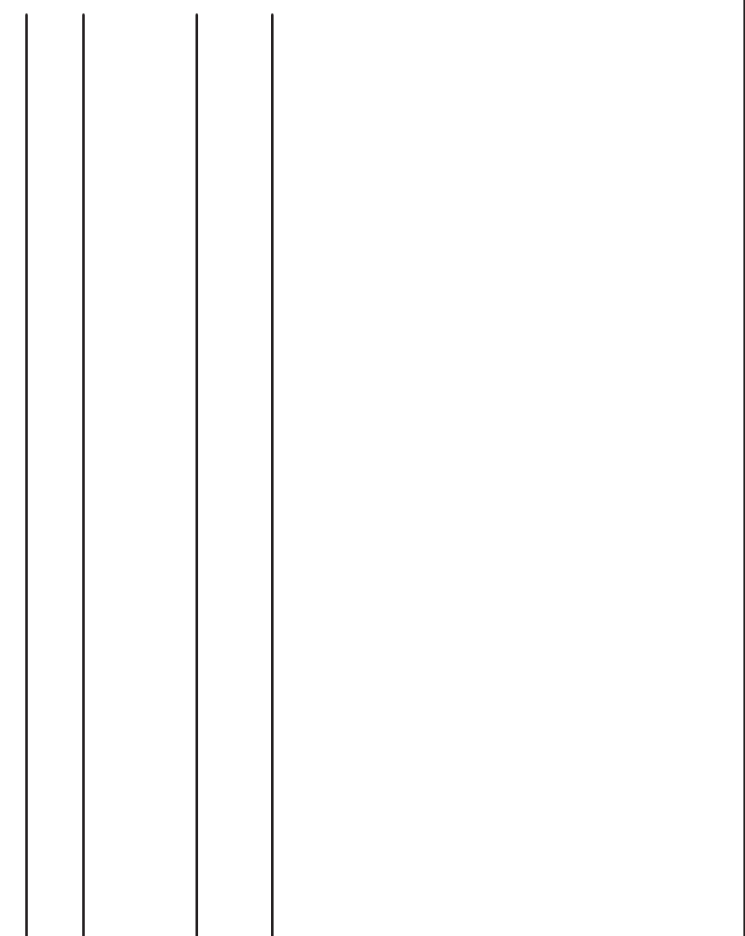

ABA architecture limited
Studio 5
Globe Works
Penistone Road
Sheffield S6 3AE
w. www.abaarchitecture.co.uk
t. 0114 201 5023 f. 0114 201 5027
architecture - interior design - project management

Client
SIG Trading Ltd.

Project
71 Windmill Road
Luton
LU1 3XL

| | |
|---|--------------------------|
| Drawing Name Proposed Elevations - Warehouse 1 (As Built) | |
| Drawn By AB | |
| Date Dec 2011 | Scale 1:100 (@ A1) |
| Status Sketch Proposal | |
| Drawing no. 11-1026.24 | Revision C - As Built |

This drawing is the copyright of ABA Architecture Limited.
Copyright is reserved by them and the drawing is issued on condition that it is not copied, reproduced, retained or disclosed to any unauthorised persons, either wholly or in part without the written consent of ABA Architecture Limited. This drawing has been prepared for presentation purposes consultants wishing to use the drawing for guidance must check all dimensions on site prior to finalising their element of work undertaken.