

Rev.	Date	Initials	Comment
A	25.1.12	AB	Velux products re-positioned due to existing roof/structure constraints.
B	27.7.12	AB	Roller shutter doors retained as exg.
C	Feb2013	AB	Updated to As Built drawing.

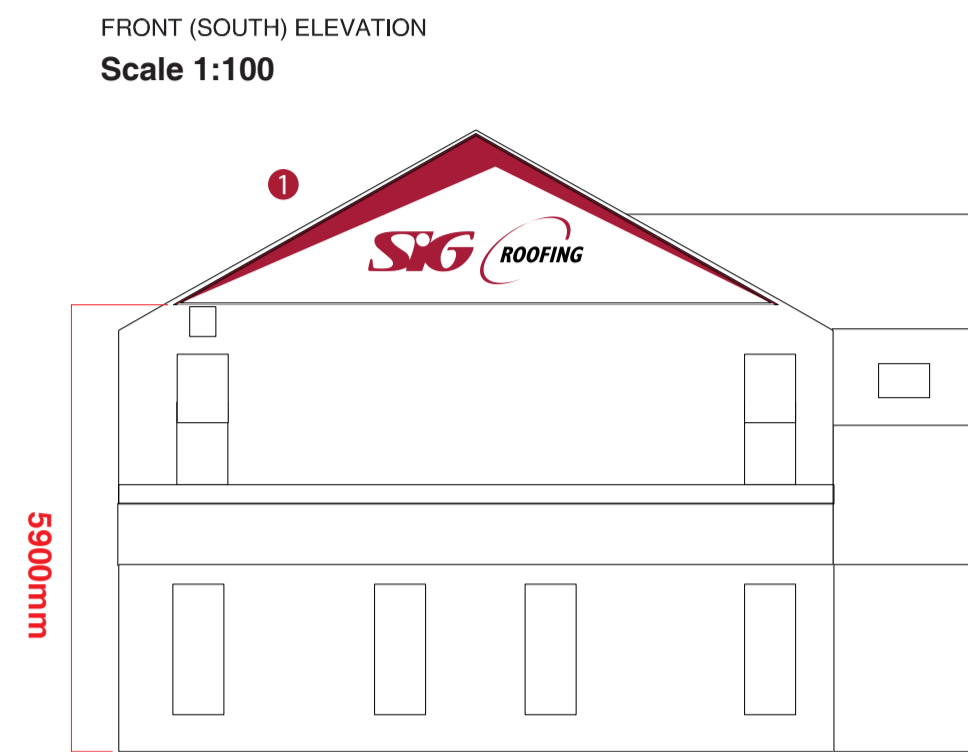

1 NON-ILLUMINATED FASCIA SIGN

--	--	--

ABA architecture limited
 Studio 5
 Globe Works
 Penistone Road
 Sheffield S6 3AE
 w . www.abaarchitecture.co.uk
 t . 0114 201 5023 f . 0114 201 5027
 architecture - interior design - project management

Client
 SIG Trading Ltd.

Project
 71 Windmill Road
 Luton
 LU1 3XL

Drawing Name Proposed Elevations - Warehouse 2	
Drawn By AB	
Date Dec 2011	Scale 1:100 (@ A1)
Status Sketch Proposal	
Drawing no. 11-1026.25	Revision C - As Built

This drawing is the copyright of ABA Architecture Limited. Copyright is reserved by them and the drawing is issued on condition that it is not copied, reproduced, retained or disclosed to any unauthorised persons, either wholly or in part without the written consent of ABA Architecture Limited. This drawing has been prepared for presentation purposes consultants wishing to use the drawing for guidance must check all dimensions on site prior to finalising their element of work undertaken.