

EXISTING ARRANGEMENT

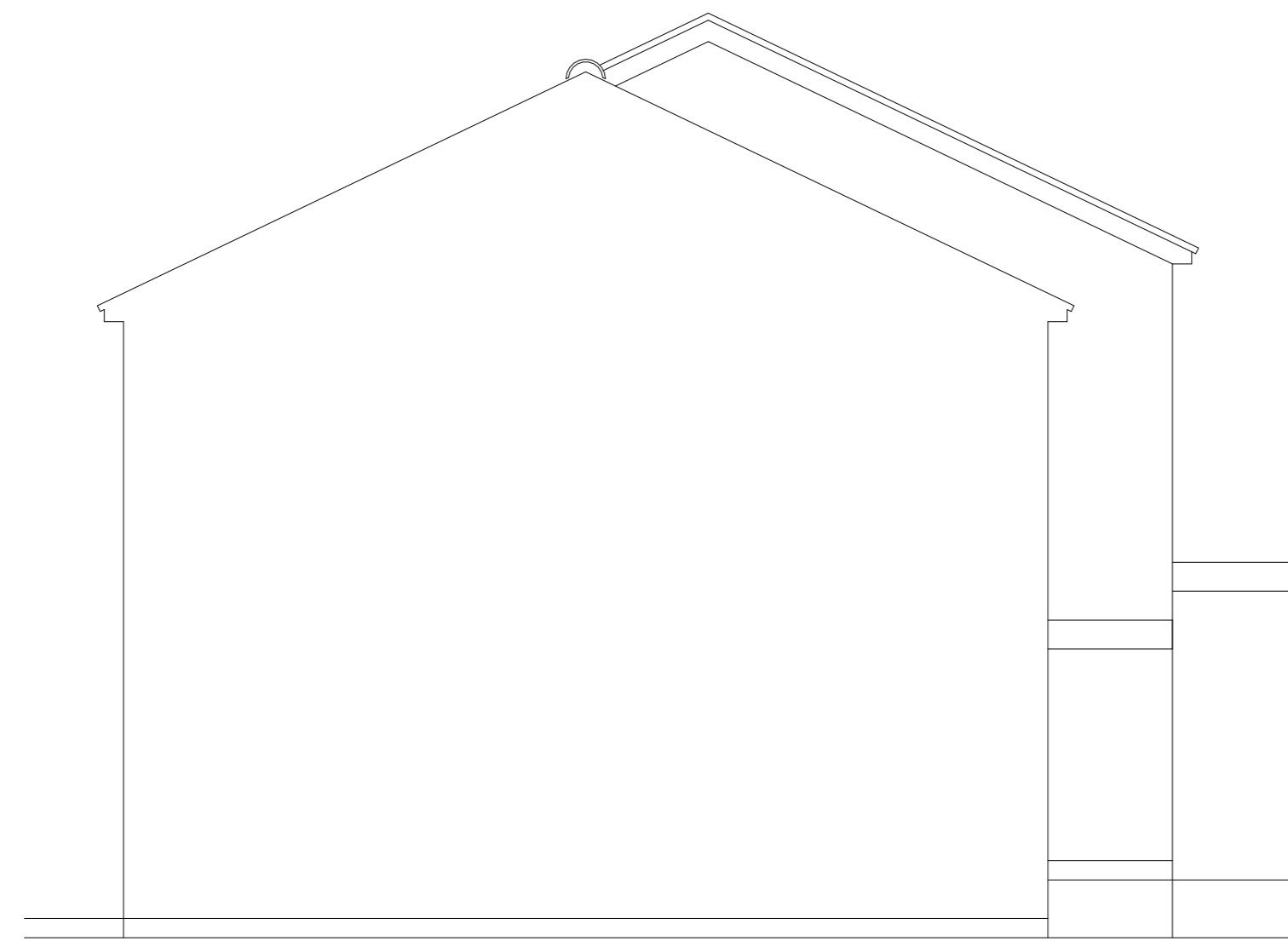

EXISTING END ELEVATION



EXISTING FRONT ELEVATION

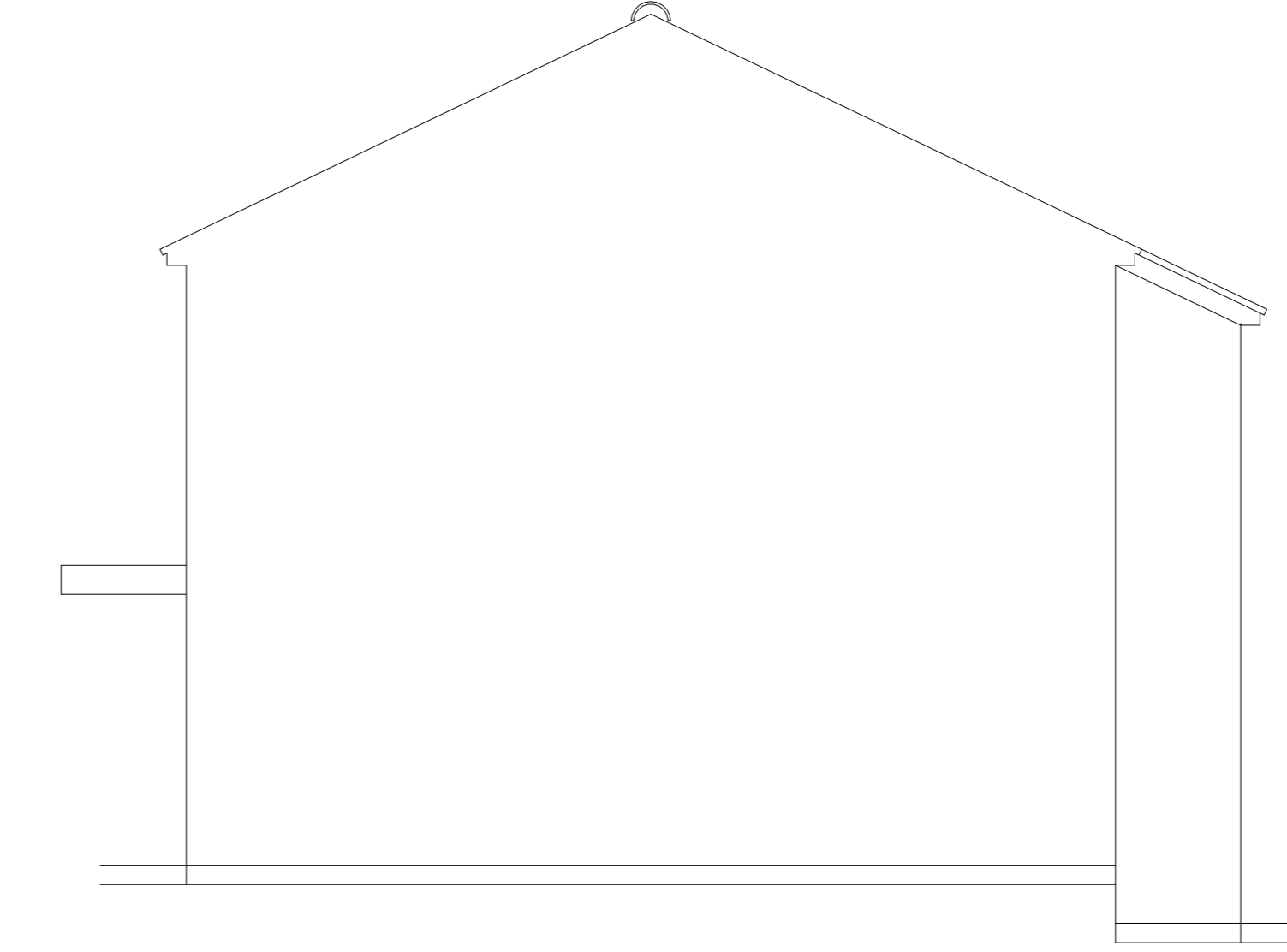

EXISTING END ELEVATION

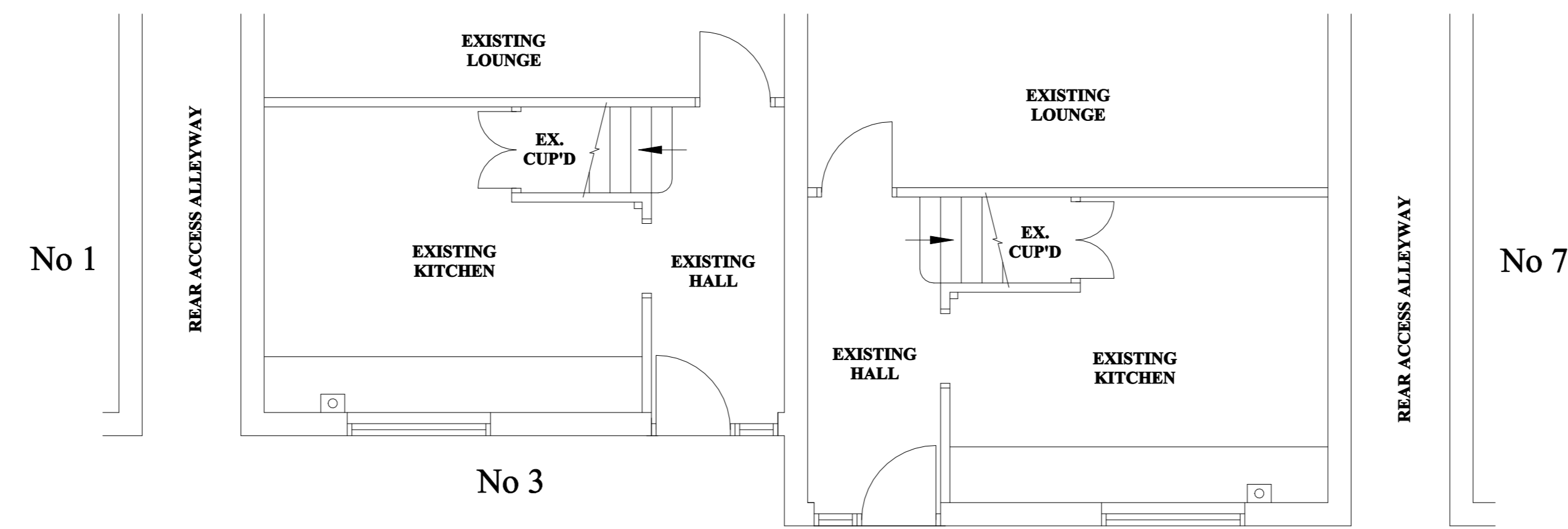

EXISTING GROUND FLOOR PLAN

PROPOSED ARRANGEMENT

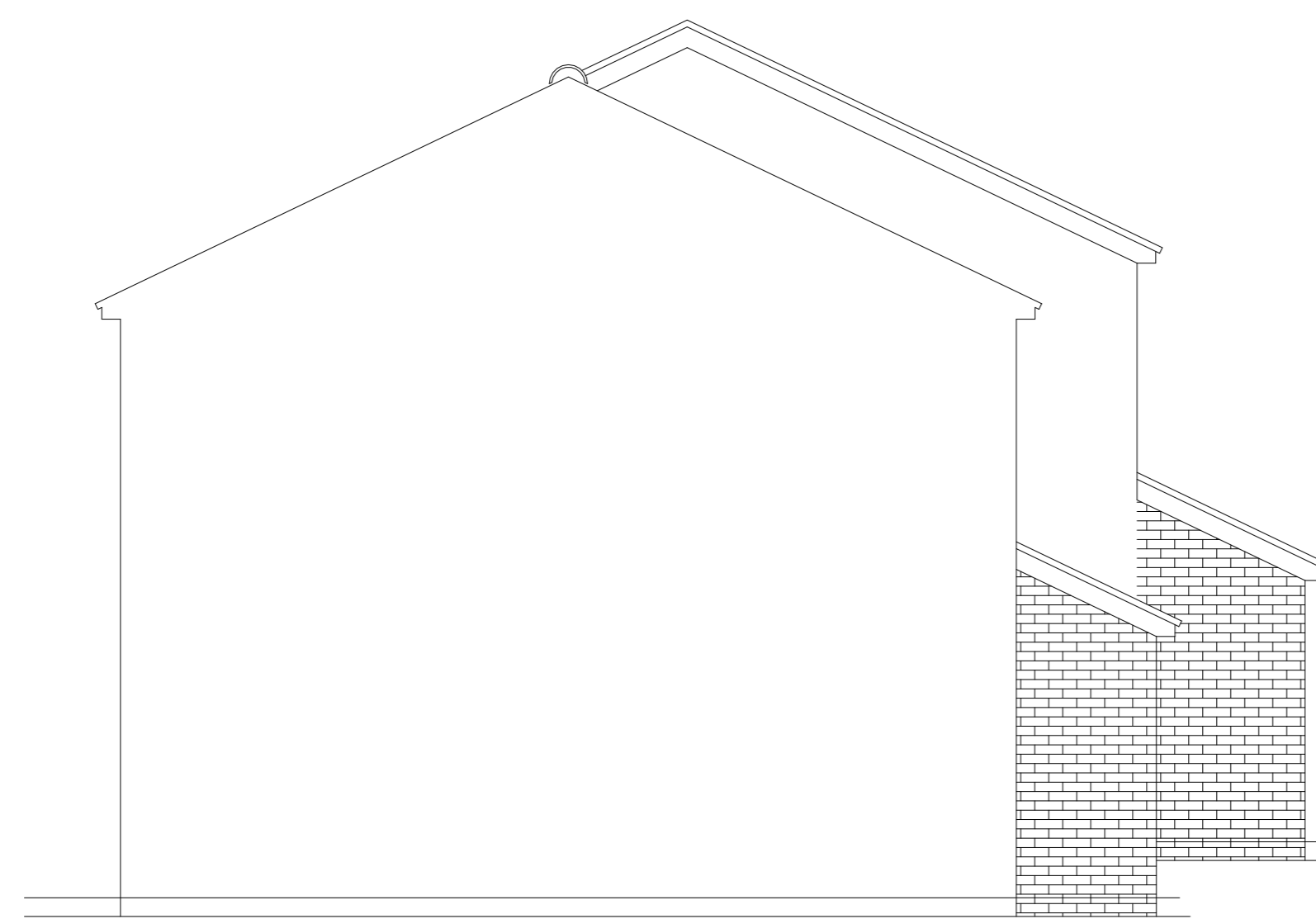

PROPOSED END ELEVATION



PROPOSED FRONT ELEVATION

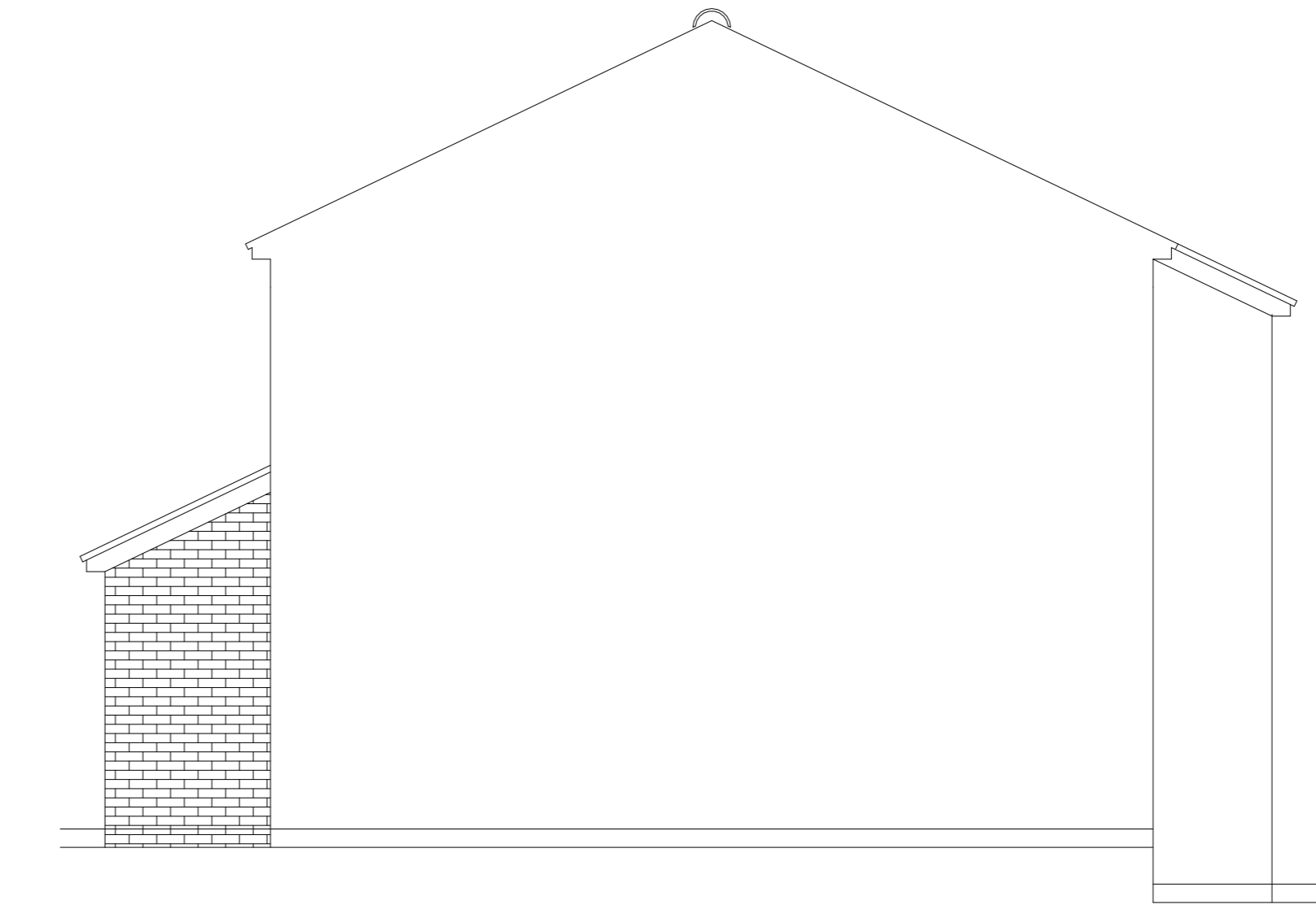

PROPOSED END ELEVATION

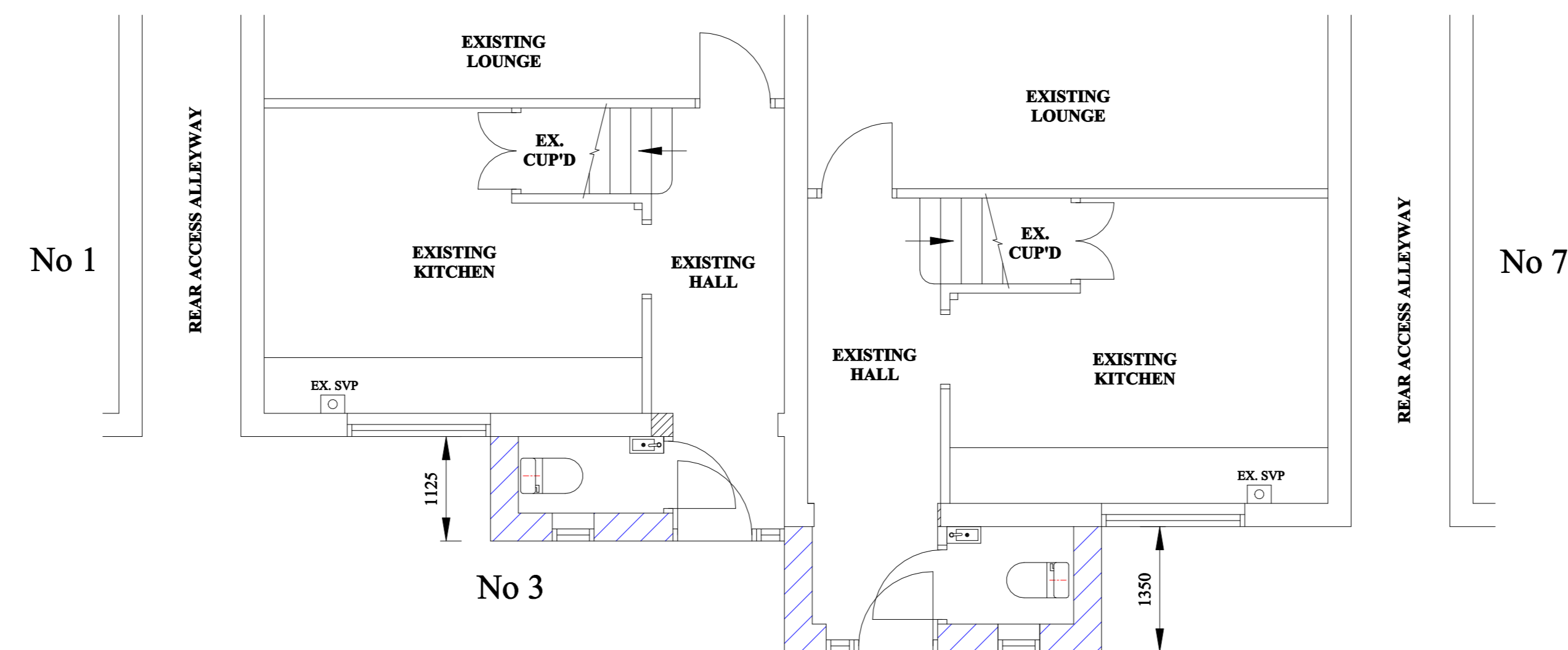

PROPOSED GROUND FLOOR PLAN

EXTERNAL MATERIALS:

ALL EXTERNAL MATERIALS TO MATCH EXISTING

**BE AWARE
PRIOR TO COMMENCEMENT**
CONTRACTOR TO CHECK AND CONFIRM ALL EXISTING DIMENSIONS AND FEATURE POSITIONS AND IS TO WORK TO SUIT SITE DIMENSIONS.
CLIENT TO BE INFORMED OF ANY DEVIATION FROM DRAWING OR SPECIFICATION AND CLIENTS AND BUILDING INSPECTORS / PLANNING DEPARTMENTS PERMISSION TO BE OBTAINED PRIOR TO CONSTRUCTION.

The copyright of this drawing is the property of PLANS TO EXPAND without whose written permission it may not be used, published or reproduced in any form.

DO NOT SCALE THIS DRAWING (EXCEPT PLANNING DEPARTMENT)

CLIENTS RESPONSIBILITY

IT IS THE ABSOLUTE RESPONSIBILITY OF THE CLIENT TO MAKE PLANS TO EXPAND AWARE IF THE AREA IN WHICH THE WORK IS TO TAKE PLACE IS AN AREA OF SPECIAL INTEREST AND / OR RESTRICTIONS FOR EXAMPLE
A CONSERVATION AREA, GREEN BELT, AREA OF OUTSTANDING NATURAL BEAUTY, A NATIONAL PARK OR ANY OTHER SPECIAL AREA
AND IF THERE ARE ANY COVENANTS OR OTHER POTENTIAL RESTRICTIONS ON THE SITE OR LOCAL AREA

REVISIONS:-

NOTES:-

**SCALES WHEN PRINTED
@ 1:50 ON
PAPER SIZE A0**

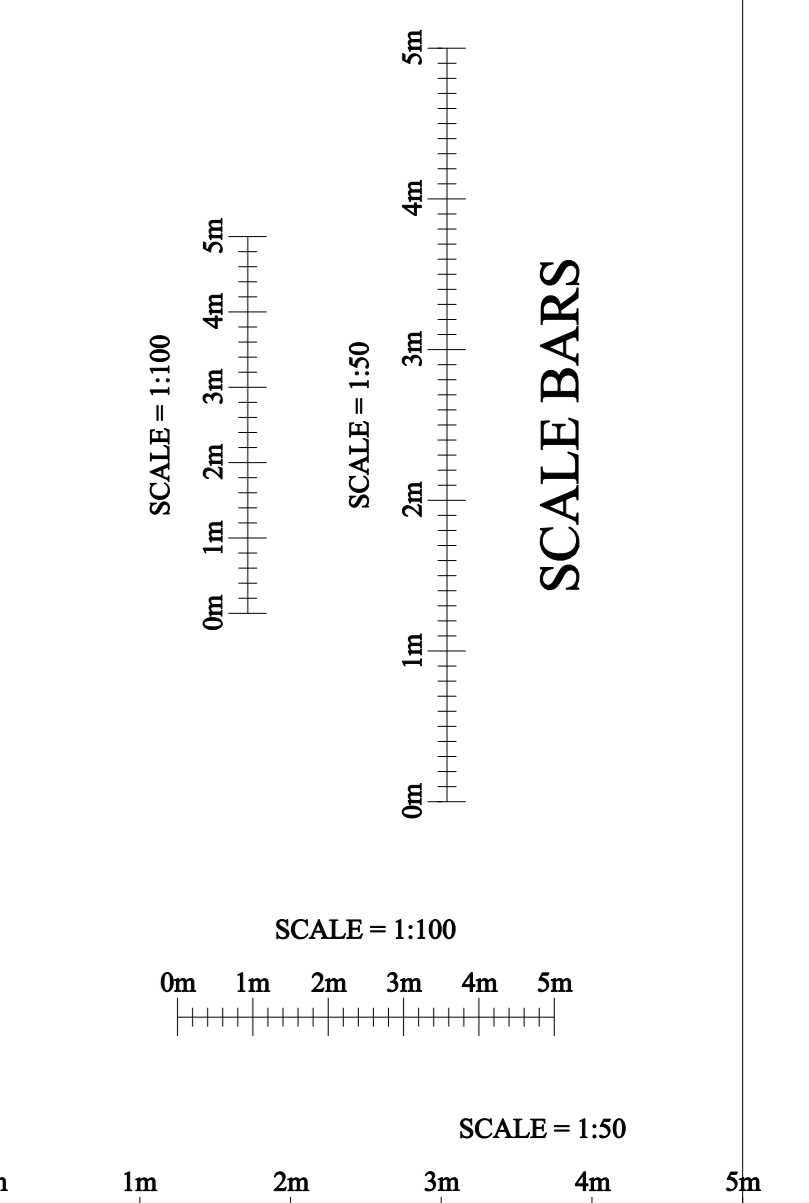

SCALE BARS

PROJECT:-
PROPOSED
SINGLE STOREY
FRONT EXTENSIONS

TITLE:-
3 & 5 RALEIGH CRESCENT
STEVENAGE
HERTS. SG2 0EQ

SCALE:- 1:50 JOB/DRG. No:-
DATE:- Nov 2023 2023-100A

PLANS TO EXPAND
Architectural Services

The Drawing Office,
97 Mildmay Road, Stevenage, Hertfordshire,
SG1 5RS
Tel (01438) - 237407
Mobile 07768 - 436971
Email: info@planstoexpand.co.uk