

**Proposed Floor Plan**  
1:100 @ A3

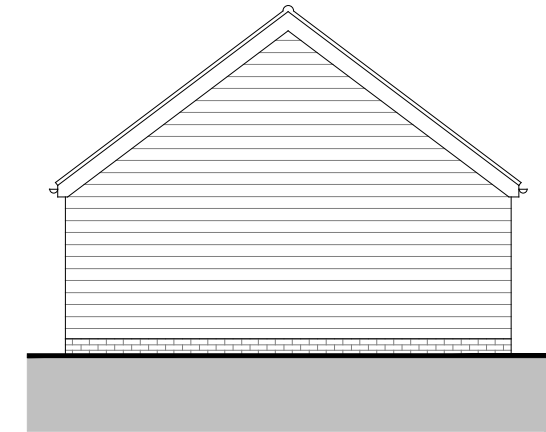

**1. Proposed Front Elevation**  
1:100 @ A3



**2. Proposed Side Elevation**  
1:100 @ A3

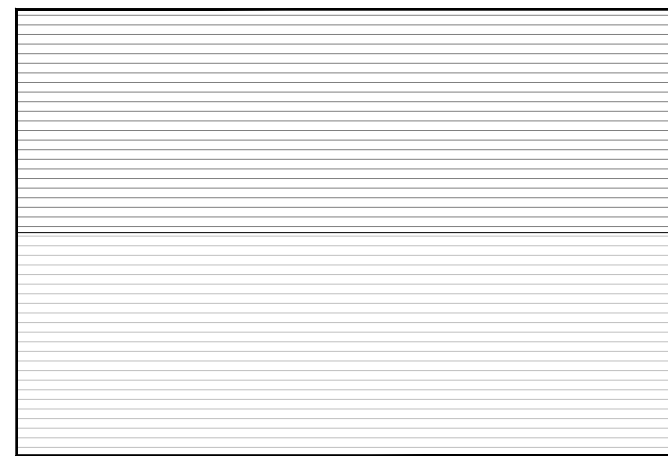

**Proposed Roof Plan**  
1:100 @ A3

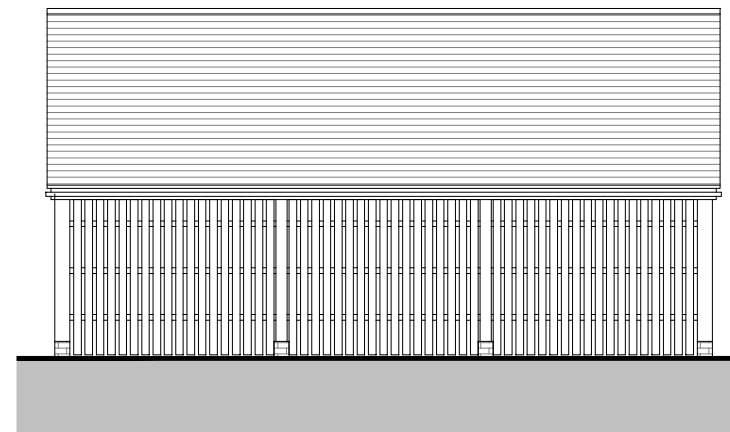

**3. Proposed Rear Elevation**  
1:100 @ A3

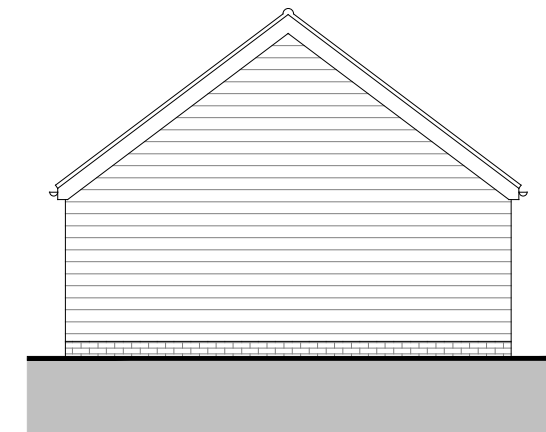

**4. Proposed Side Elevation**  
1:100 @ A3

**Proposed Plans and Elevations**  
1:100 @ A3

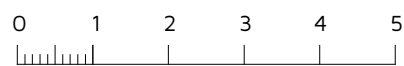

GEA: 51.3sqm

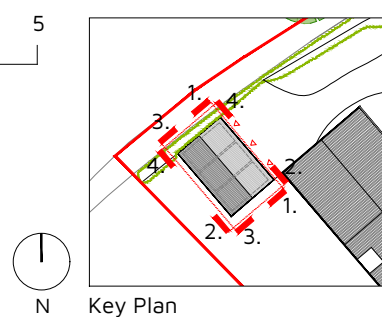

**Material Details:**

- Roof:** Slate Tiles
- Walls:** Brick Plinth  
Black Timber Weatherboarding  
Black Hit and Miss Boarding
- Fascias:** Black Timber
- Rainwater Goods:** Black Cast Iron Effect

Rev: Reason:

Date:

Client:

MR R PEMBLE

Project:

BARN AT BADSELL BARN, BADSELL ROAD,  
FIVE OAK GREEN, TONBRIDGE, TN12 6QR

Title:

PROPOSED PLANS AND ELEVATIONS

Drawing:

DHA/32729/04

Rev:

Scale:

1:100

Date:

DEC 2023



Eclipse House, Eclipse Park, Sittingbourne Road  
Maidstone, Kent. ME14 3EN

t: 01622 776226 f: 01622 776227  
e: info@dhaplanning.co.uk w: www.dhaplanning.co.uk

No reproduction by any method of any part of this document is permitted without the consent of the copyright holders. Produced for Town and Country planning purposes only.

© Crown Copyright 2022. All rights reserved. Licence Number: 100031961

CAD Reference: DHA\_32729\_BADSELL\_CF01

A3