

Copyright in the design and this drawing is the property of RESI. Reproduction in whole or in part is prohibited without the written consent of RESI. This drawing must be used in conjunction with all other relevant documentation and drawings.

RESI accepts no liability for any expense, loss or damage of whatsoever nature and however arising from any variations which have not been referred to them and their approval obtained.

This must be used for the design and construction of the proposed works only. It is not to be used for any other purpose. Any discrepancies to be reported to RESI immediately.



Front Elevation

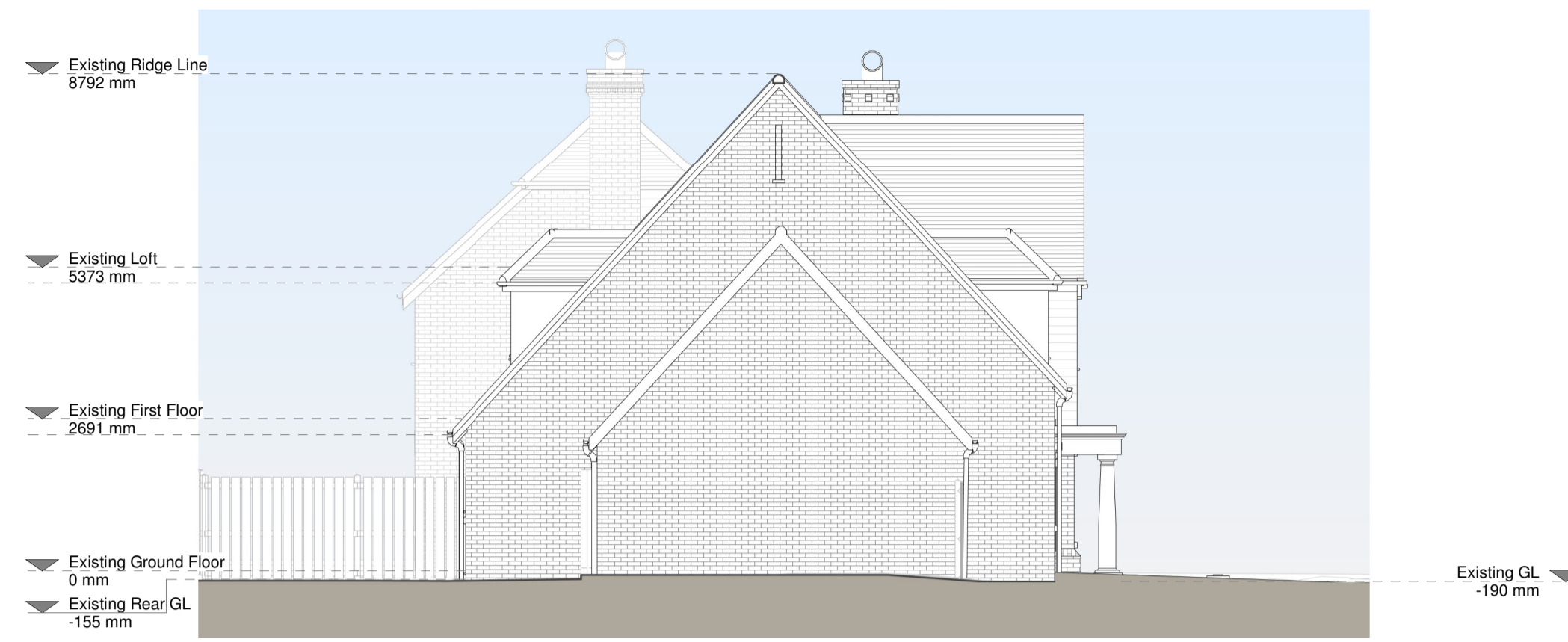

Left Side Elevation



Rear Elevation

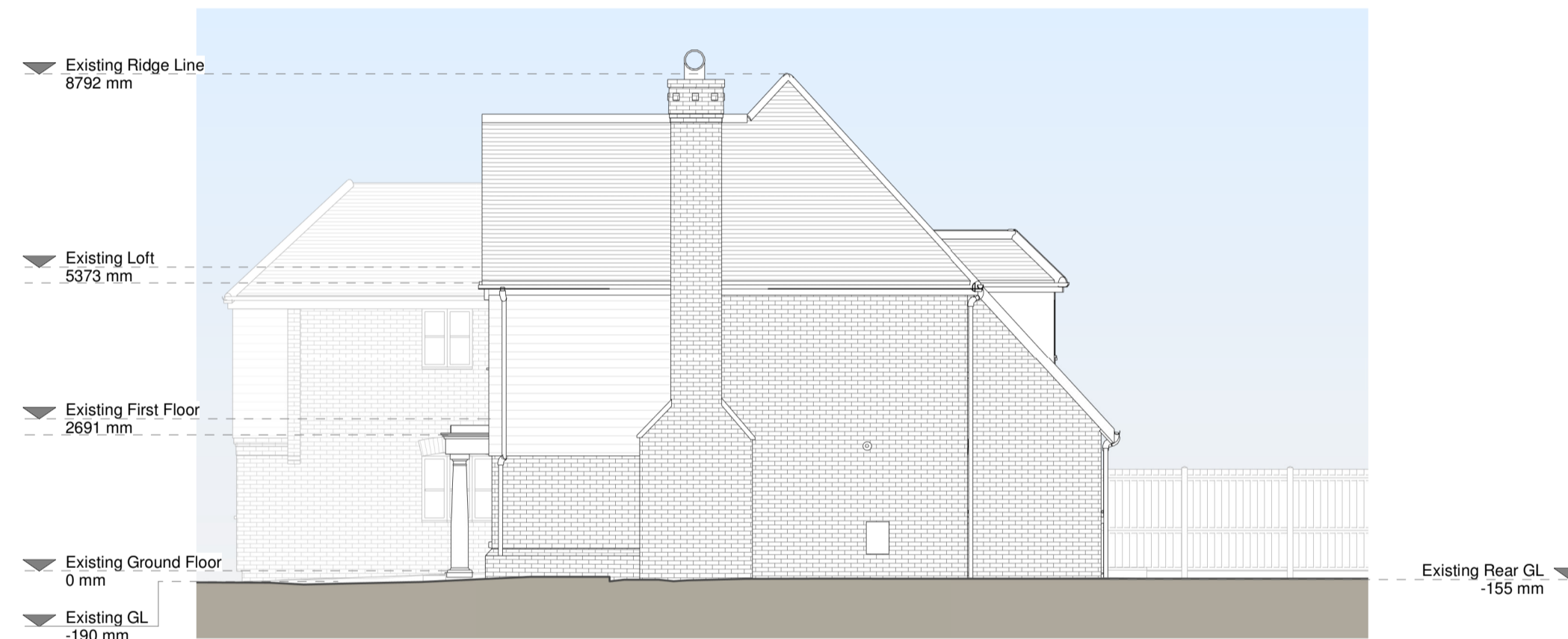

Right Side Elevation

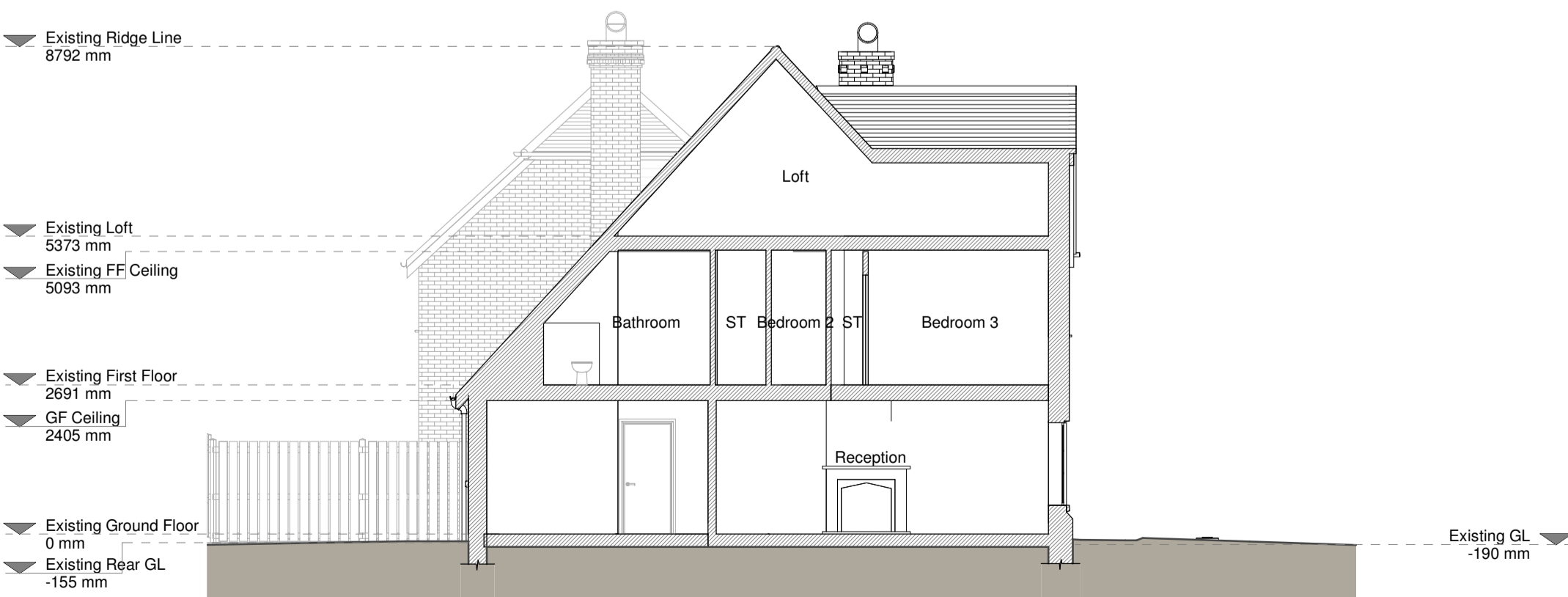

Section A - A

Existing Materials

- Roofwork / Walls - Red brick wall/white painted wood
- Pitched roof - Concrete roof tiles
- Windows - White uPVC windows
- Doors - White uPVC doors
- Roofs / Gutters / Fascia - Black uPVC pipes

KEY

- Existing walls
- Existing furniture
- Boundary line
- Level line
- 1.5m head height
- 1.8m head height

Revision

Rev	Notes	Date
A	Planning Issue	13/12/2023



Job Title
Proposed rear extension, front porch, floor plan redesign and all associated works at 4 Spring Head close, TN15 6FE

Drawing Status
Planning Drawings

Client
Chantelle Grobler

Drawing Title
Existing Elevations and Sections

Scale	Drawn
1:100 @ A1	AK
Date	Checked
Dec 2023	KK
Drawing No.	Rev
B143424-1200	A

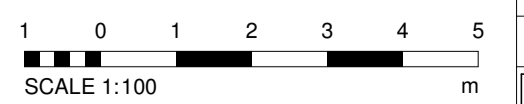

Copyright in the design and this drawing is the property of RESI. Reproduction in whole or in part without the written consent of RESI is prohibited. This drawing must be used in conjunction with all other relevant documentation and drawings.

RESI accepts no liability for any expense, loss or damage of whatsoever nature and however arising from any variations which have not been referred to them and their approval obtained.

This work is not to scale. Do not scale from this drawing, with typical dimensions as to be used. All dimensions in this drawing are to be used for construction. Any discrepancies to be reported to RESI immediately.

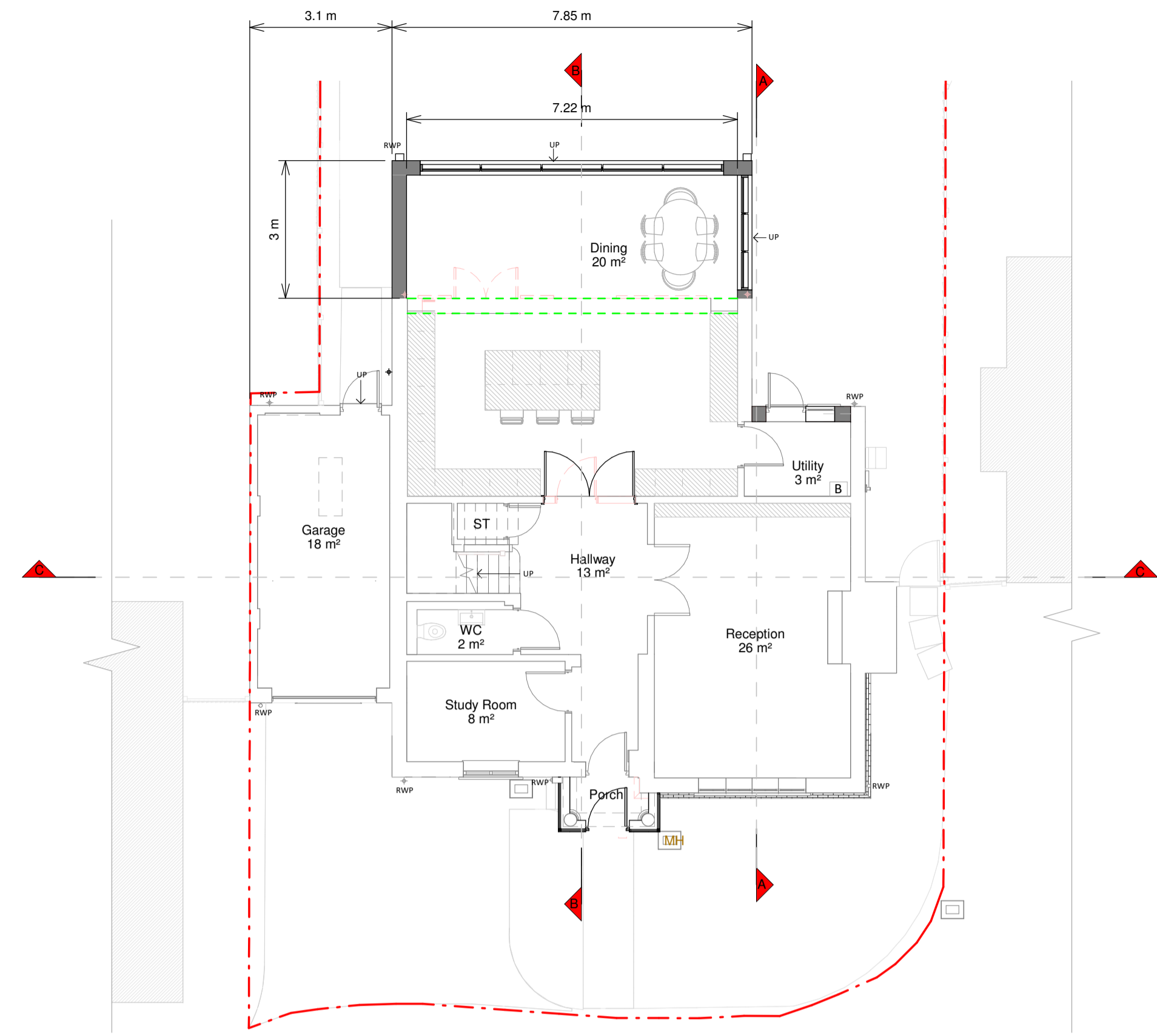

Ground Floor Plan

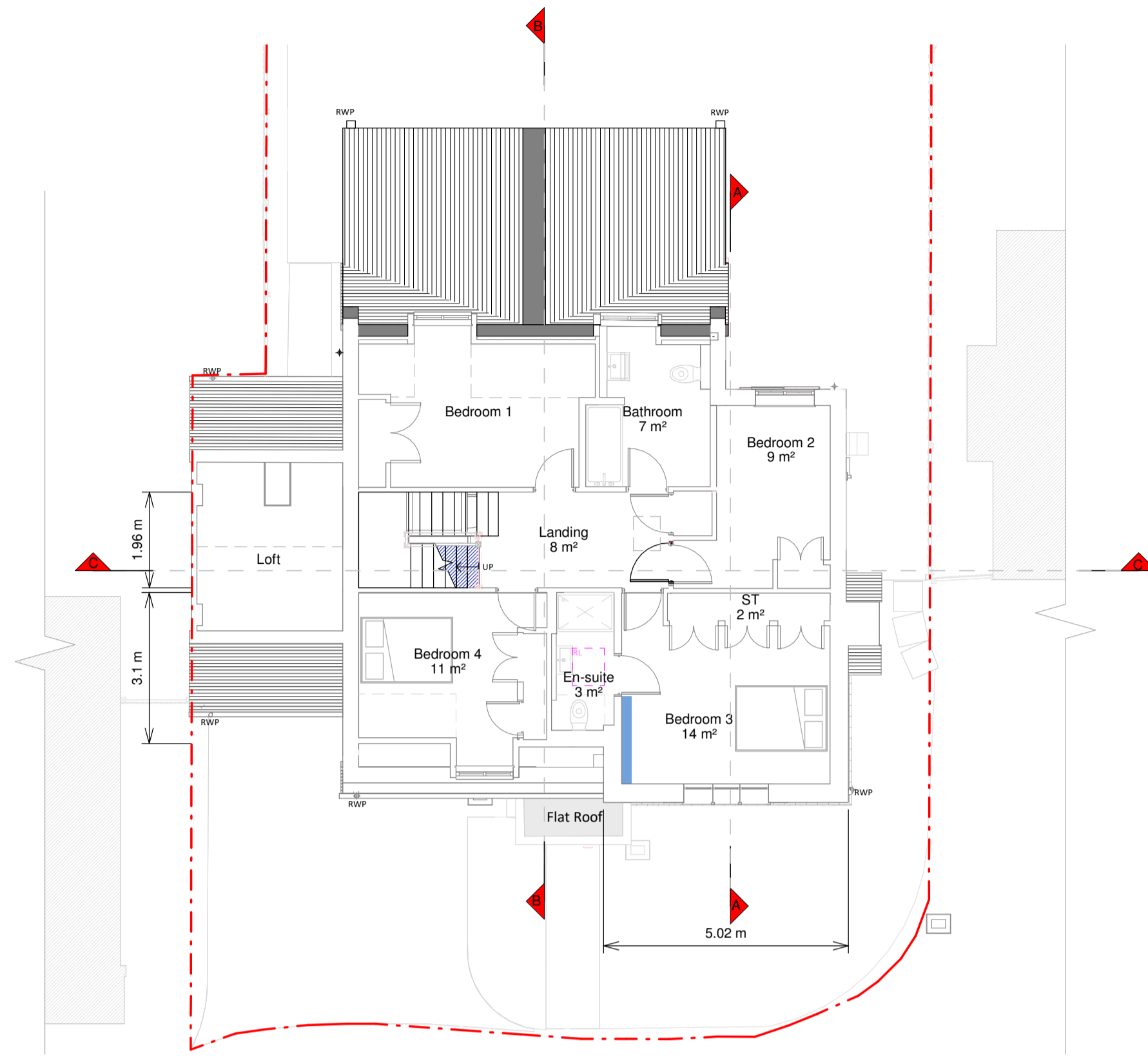

First Floor Plan

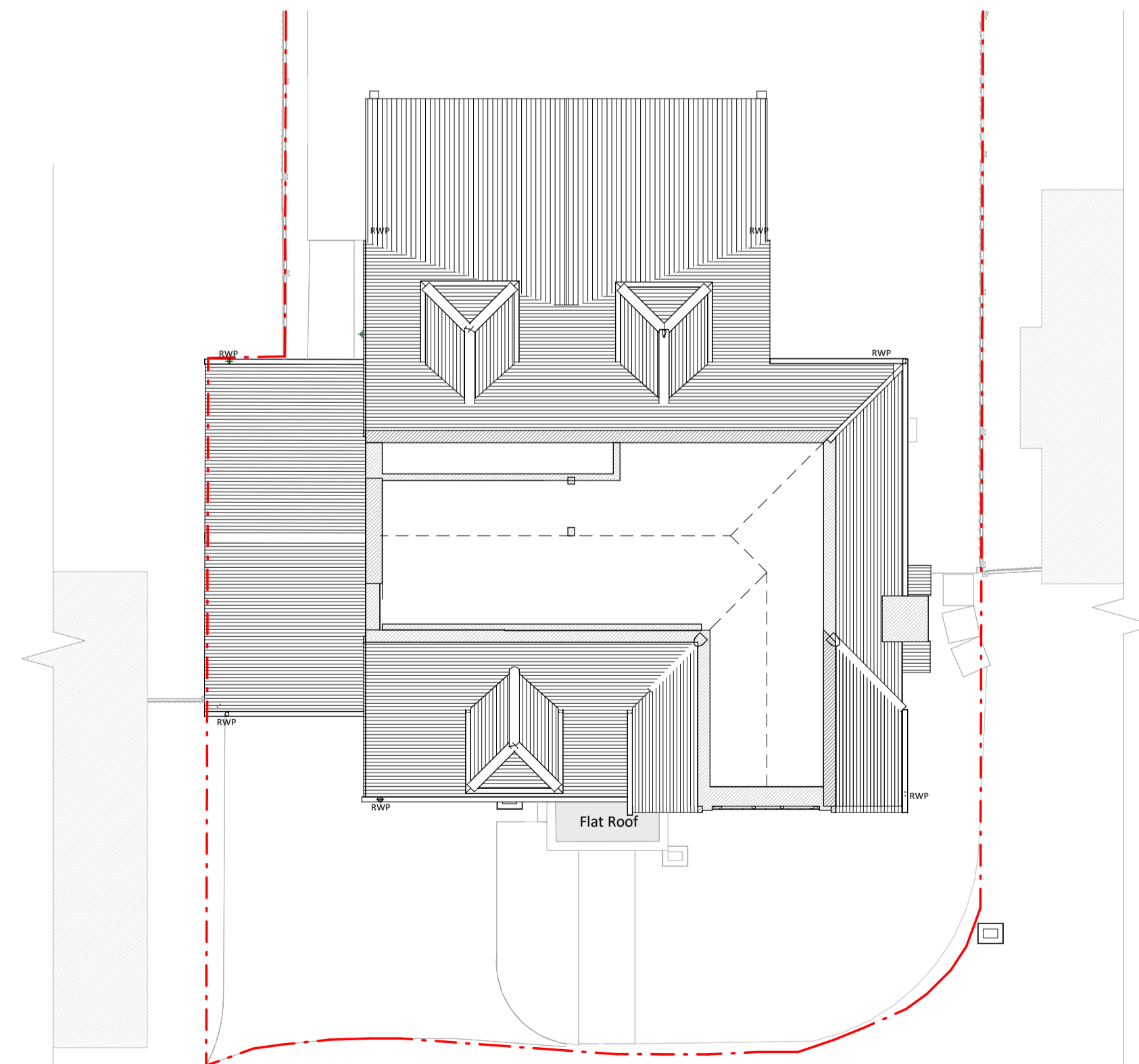

Loft Plan

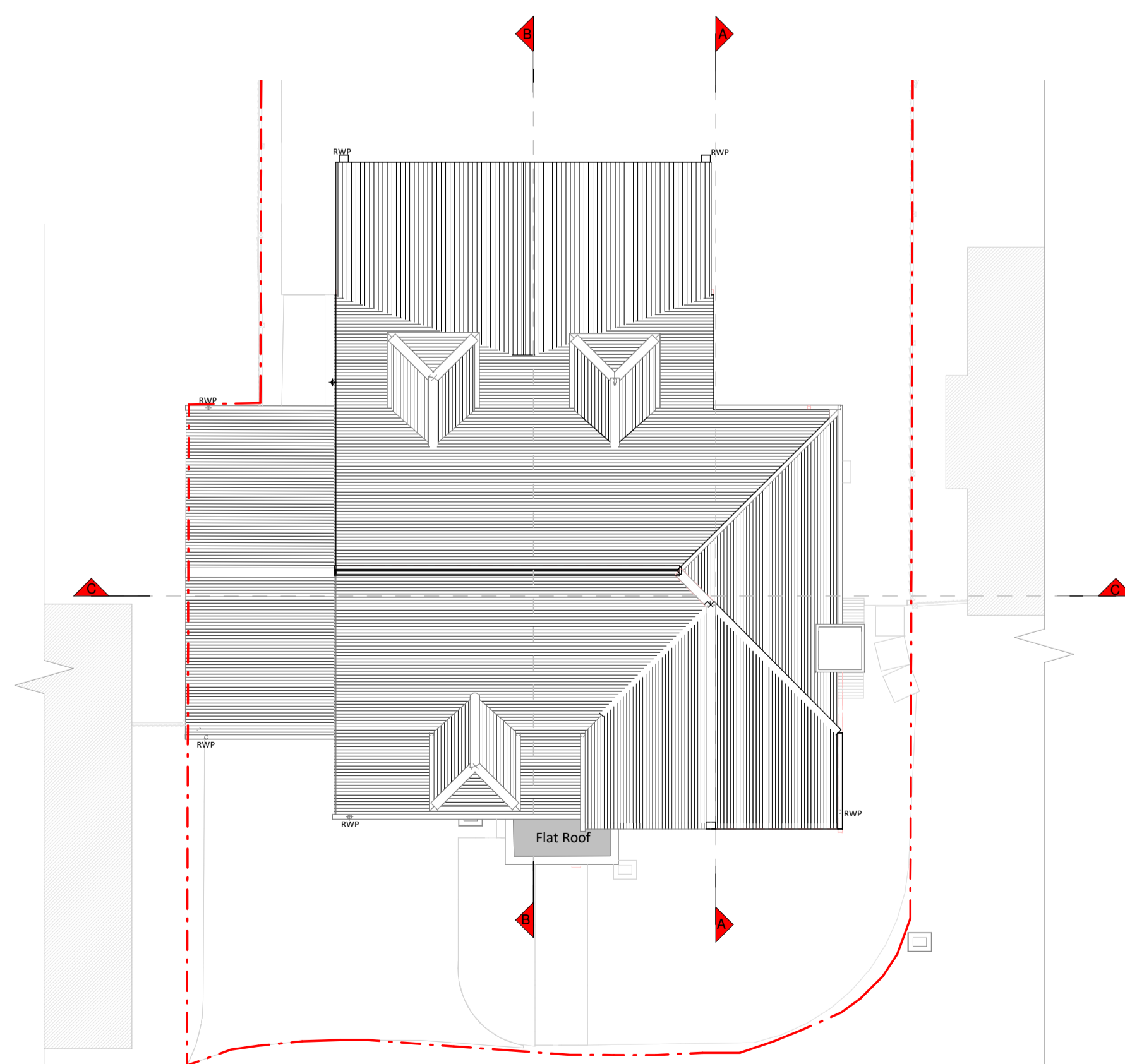

Roof Plan

Proposed Materials:

- Blockwork / Walls - Brick to match existing
- Pitched roof - Concrete roof tiles
- Windows - Aluminium framed windows and rooflights
- Doors - Aluminium framed doors
- Roofs / Gutters / Fascia's Black uPVC pipes, gutterings to match existing

KEY

- Existing walls
- Proposed walls
- Proposed furniture
- Proposed staircase
- Proposed rooflight
- Boundary line
- Proposed beam
- Proposed drainage
- Existing removed
- 1.5m head height
- 1.8m head height



Rev	Notes	Date
A	Planning Issue	11/12/2023
B	Planning Revision	08/01/2024



Job Title
Proposed rear extension, front porch, floor plan redesign and all associated works at 4 Spring Head close, TN15 6FE

Drawing Status
Planning Drawings

Client
Chantelle Grobler

Drawing Title
Proposed Floor Plans

Scale	Drawn
1:100 @ A1	AR
Date	Checked
Jan 2024	UK
Drawing No.	Rev
B143424-3100	B

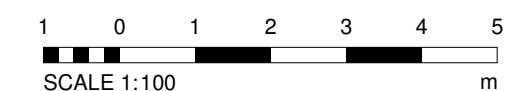

Copyright in the design and this drawing is the property of RESI. Reproduction in whole or in part without the written consent of RESI is prohibited. This drawing must be used in conjunction with all other relevant documentation and drawings.

RESI accepts no liability for any expense, loss or damage of whatsoever nature and however arising from any variations which have not been referred to them and their approval obtained.

Plans not to actual scale. Do not scale from this drawing, with typical dimensions as to be used. All dimensions to be used should be on one print, representative of the construction. Any discrepancies to be reported to RESI immediately.



Front Elevation

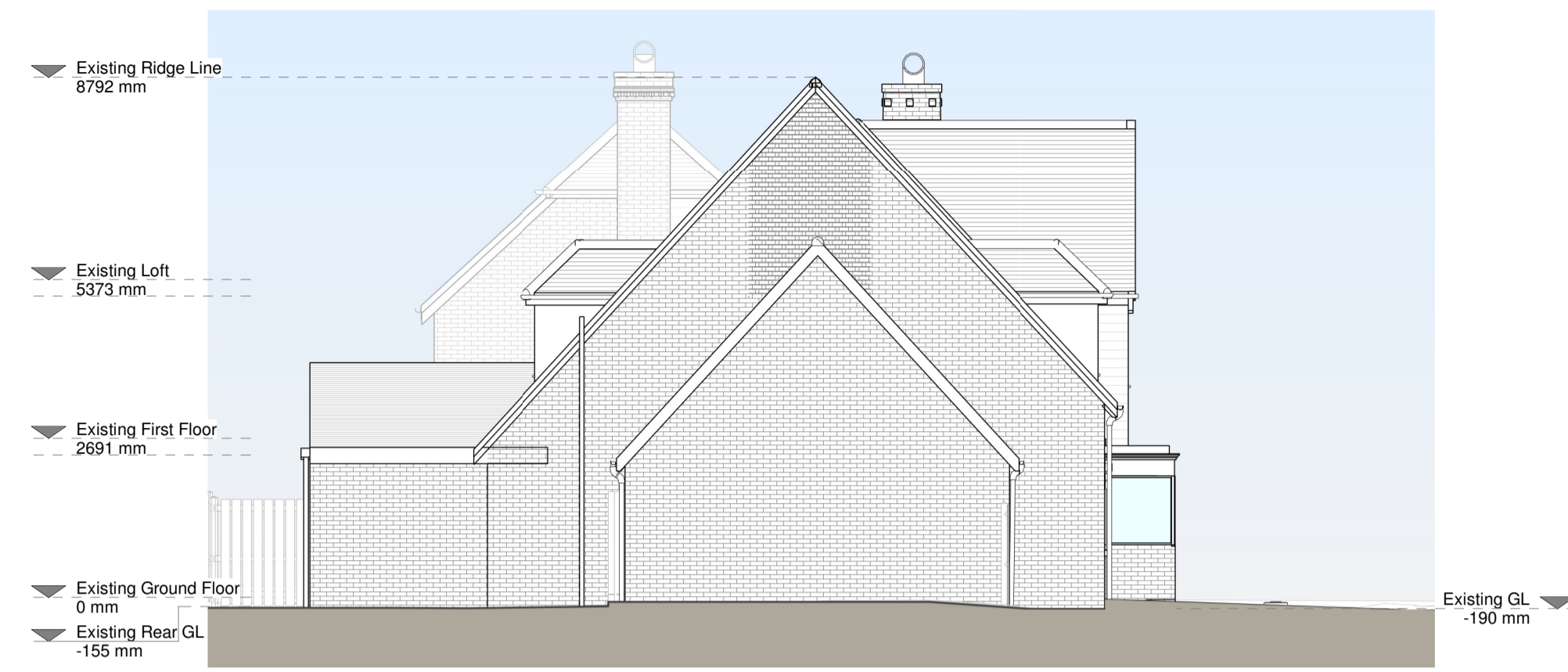

Left Side Elevation



Rear Elevation



Right Side Elevation



Section C-C

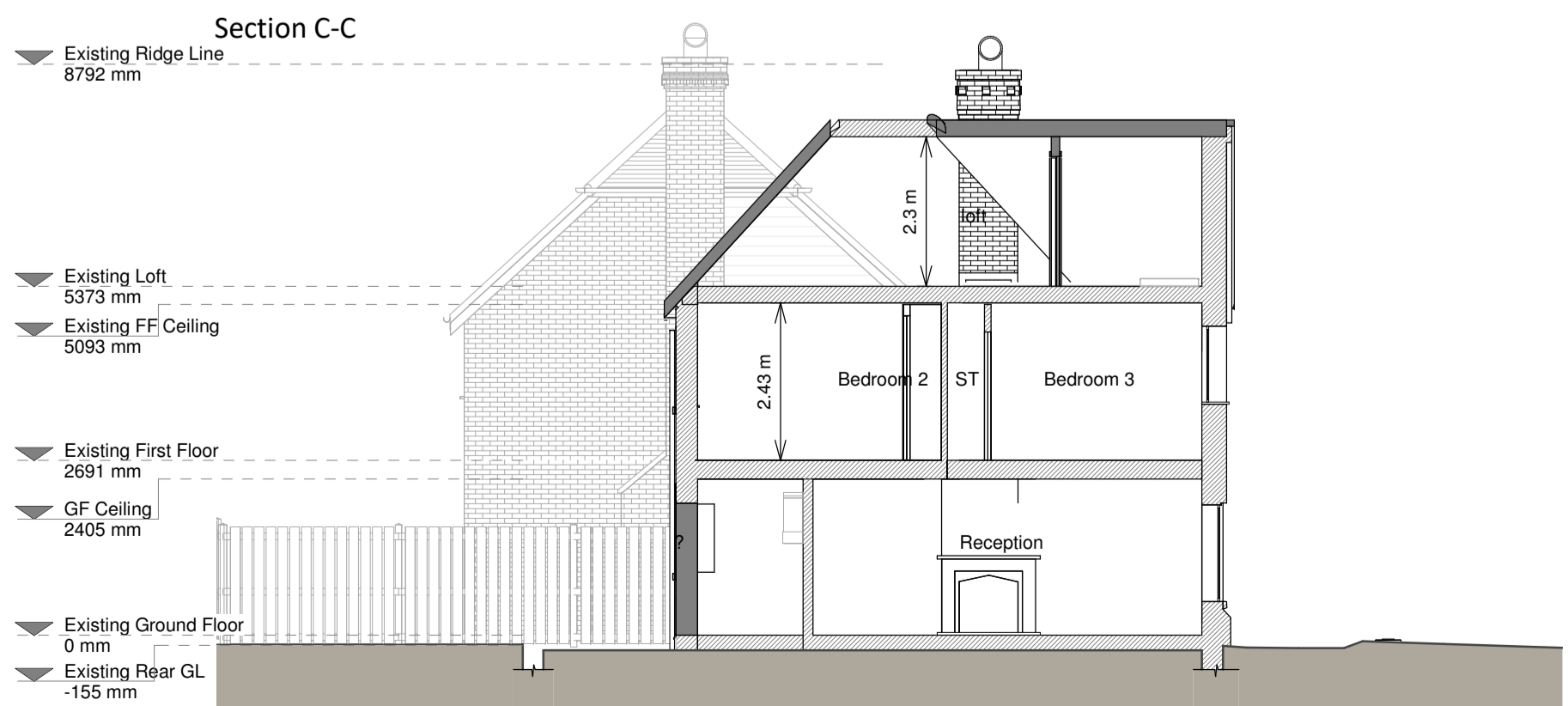

Section A - A

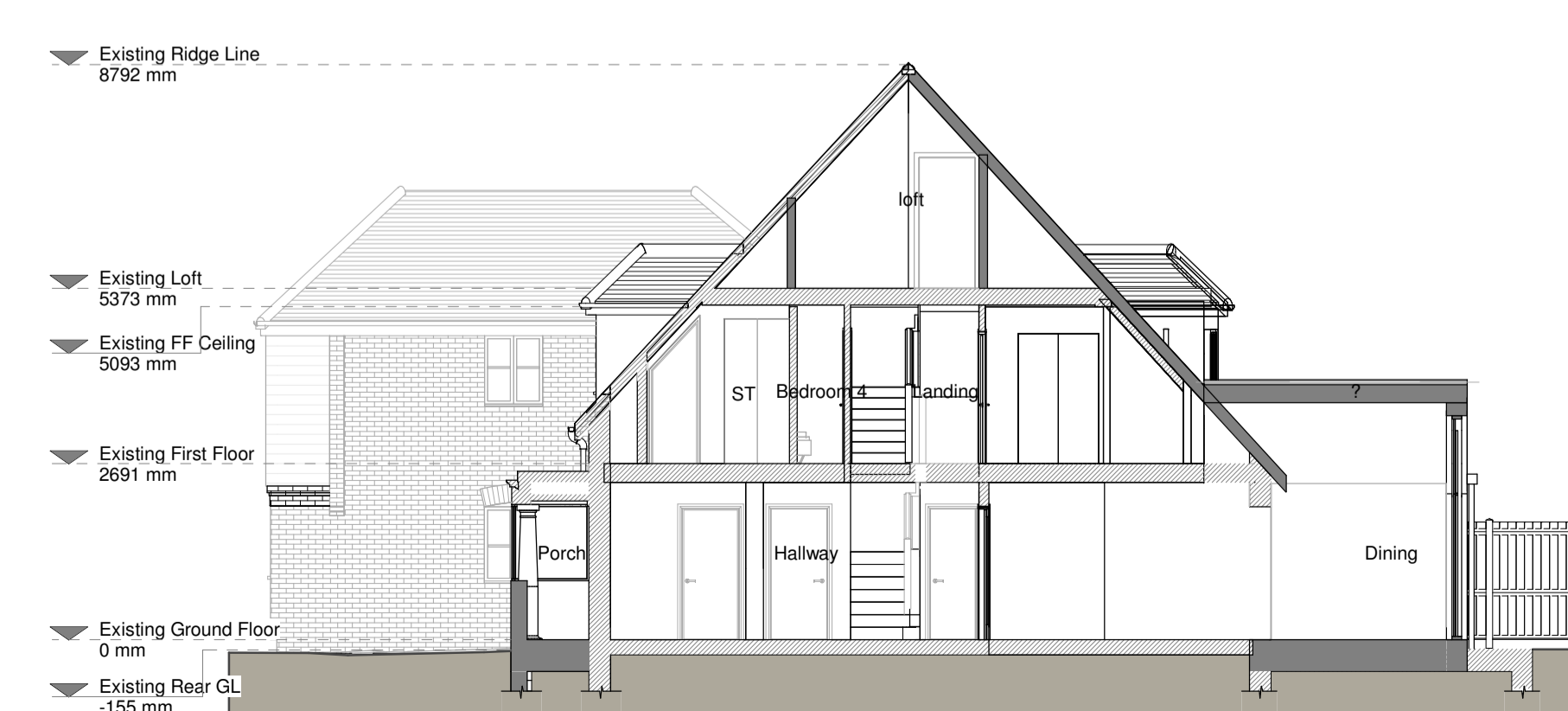

Section B - B

Proposed Materials

- Blockwork / Walls - Brick to match existing
- Pitched roof - Concrete roof tiles
- Windows - Aluminium framed windows and rooflights
- Doors - Aluminium framed doors
- Roofs / Gutters / Fascia's Black uPVC pipes, gutterings to match existing

KEY

- Existing walls
- Proposed walls
- Proposed furniture
- Proposed staircase
- Proposed rooflight
- Boundary line
- Proposed beam
- Proposed drainage
- Existing removed
- 1.5m head height
- 1.8m head height

Revision

Rev	Notes	Date
A	Planning Issue	11/12/2023
B	Planning Revision	08/01/2024



Job Title
Proposed rear extension, front porch, floor plan redesign and all associated works at 4 Spring Head close, TN15 6FE

Drawing Status
Planning Drawings

Client
Chantelle Grobler

Drawing Title
Proposed Elevations and Sections

Scale	Drawn
1:100 @ A1	AK
Date	Checked
Jan 2024	UK
Drawing No.	Rev
B143424-3200	B

