

ELEVATION A

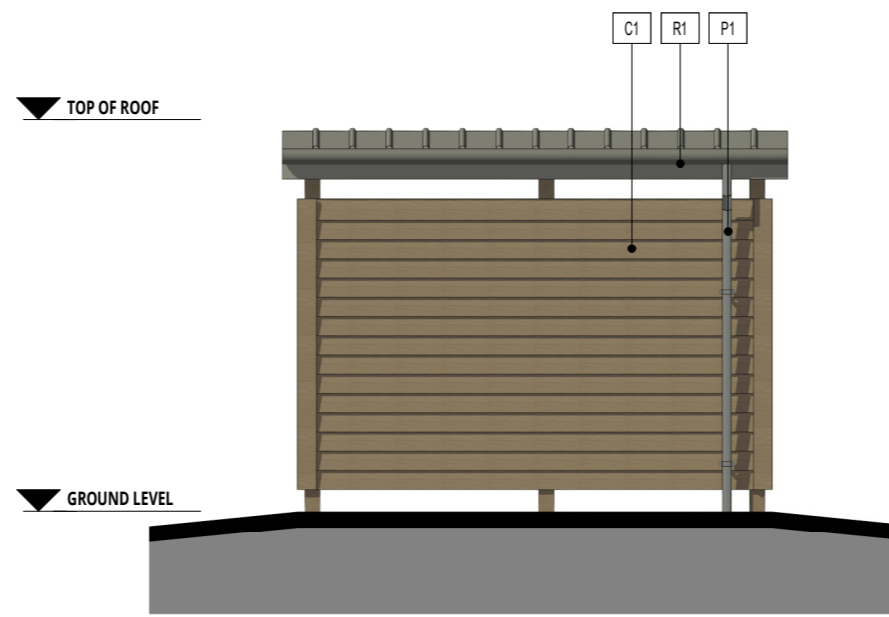

ELEVATION B

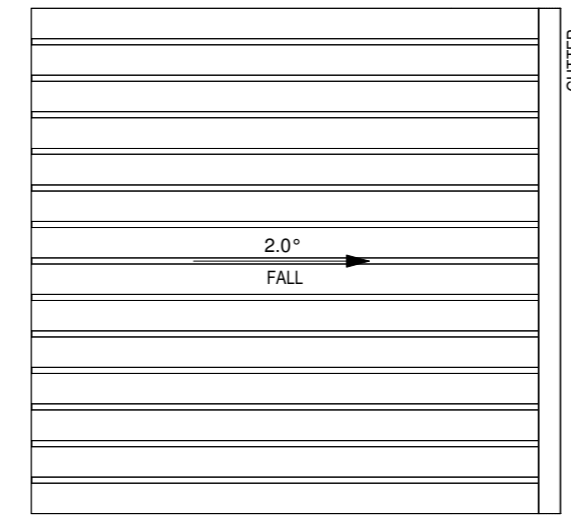

ROOF PLAN

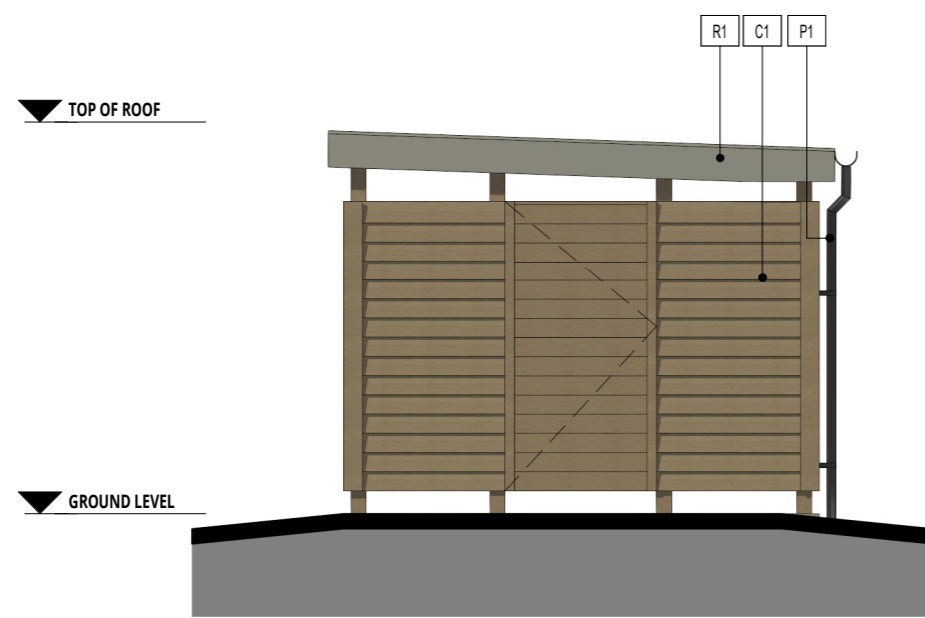

ELEVATION C

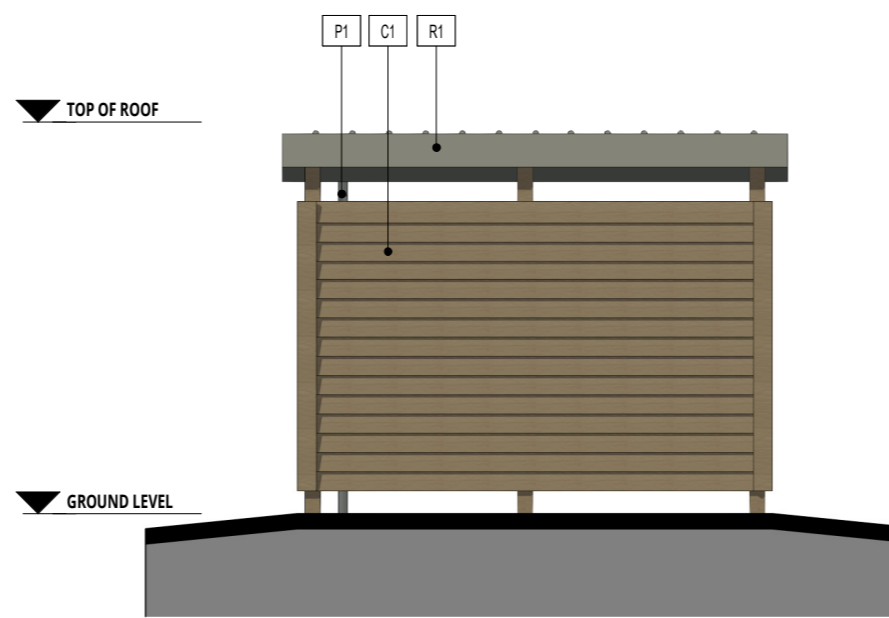

ELEVATION D

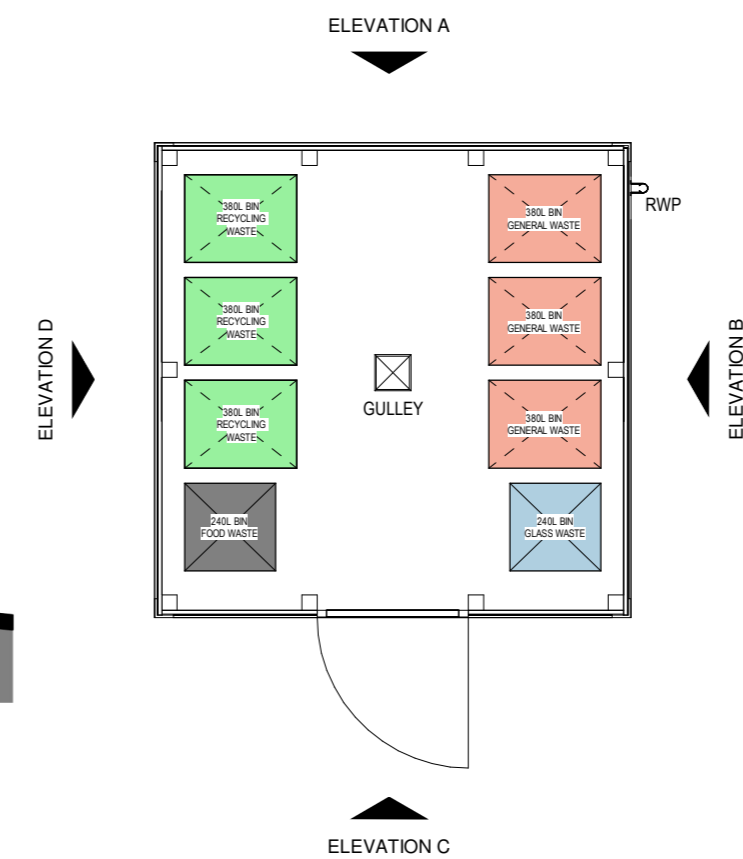

FLOOR PLAN

Copyright of this drawing is the property of Urban Edge Architecture Limited. It must not be reproduced or amended nor used in the execution of any works whether in conjunction with the proposed works for which it is prepared or otherwise without the express consent in writing of Urban Edge Architecture Limited.

UrbanEdge Architecture Limited
One Scotgate Mews, Scotgate,
Stamford, Lincolnshire, PE9 2FX.

Tel. ++44 (0)1780 755665
Fax. ++44 (0)1780 755360

THIS DRAWING IS FOR PLANNING COMMENT ONLY AND IS NOT TO BE USED FOR TENDER OR CONSTRUCTION

DRAWING TO BE READ IN COLOUR

MATERIAL KEY

- C1 FIBRE CEMENT TIMBER EFFECT BOARDING
LAPPED - GREY GREEN
- P1 BLACK RAINWATER GOODS
- R3 PPC ALUMINIUM FLASHING - DARK GREY

Revision	Description	By	Date
P00	ISSUED FOR PLANNING	ICB	05/12/23

URBANEDGE
architecture / landscape / masterplanning

Client
**SENIOR LIVING
(EDENBRIDGE) LIMITED**

Project
**PROPOSED RETIREMENT COMMUNITY
FORMER KENT & SURREY GOLF COURSE
EDENBRIDGE**

Drawing
**BIN STORE - TYPE 3
PLANS & ELEVATIONS
AS PROPOSED**

Issue Purpose
PLANNING

UTM Ref	Code	Date	Drawn	Status	Revision
2599	1:500A3	OCT 23	YB	-	P00

Project ID/Reference: UrbanEdge\proj\2023\2599-URB-BS3-ZZ-DR-A-208150

