

Copyright of this drawing is the property of Urban Edge Architecture Limited. It must not be reproduced or amended nor used in the execution of any works whether in conjunction with the proposed works for which it is prepared or otherwise without the express consent in writing of Urban Edge Architecture Limited.

UrbanEdge Architecture Limited  
One Scotgate Mews, Scotgate,  
Stamford, Lincolnshire, PE9 2FX.

Tel. ++44 (0)1780 755665  
Fax. ++44 (0)1780 755360

**THIS DRAWING IS FOR PLANNING COMMENT ONLY AND IS NOT TO BE USED FOR TENDER OR CONSTRUCTION**

**DRAWING TO BE READ IN COLOUR**

**MATERIAL KEY**

- C1 FIBRE CEMENT TIMBER EFFECT BOARDING LAPPED - GREY BROWN
- P1 BLACK RAINWATER GOODS
- R3 PPC ALUMINIUM FLASHING - DARK GREY

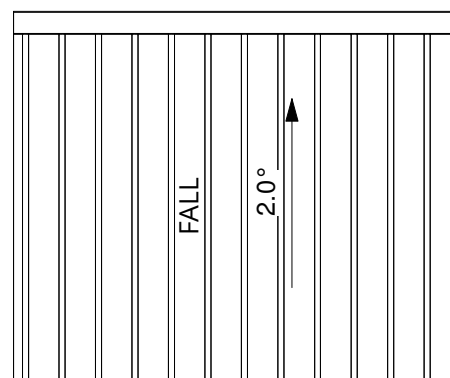

**ROOF PLAN**

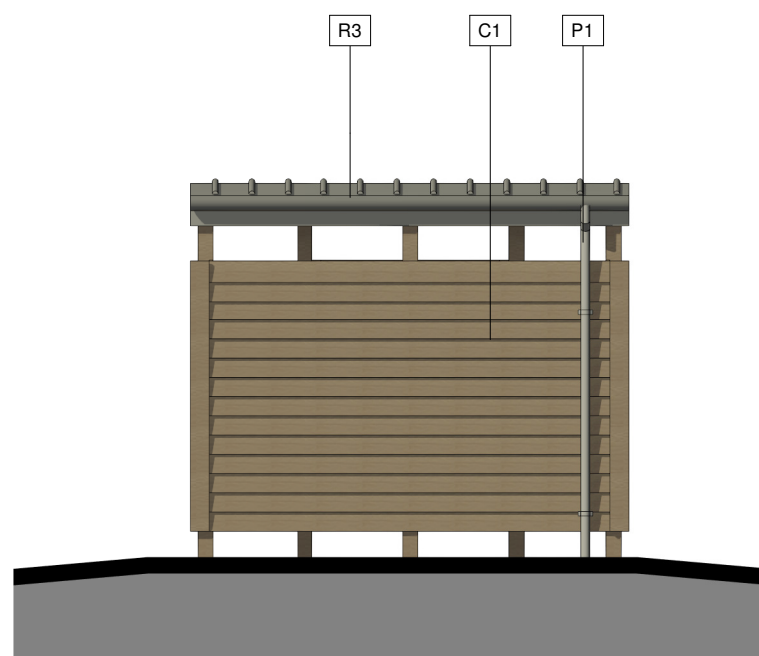

**ELEVATION A**

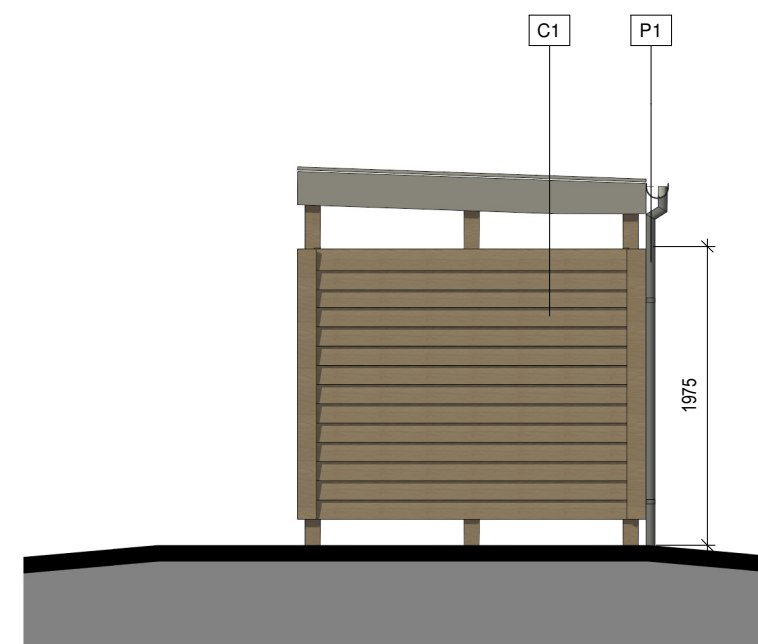

**ELEVATION B**

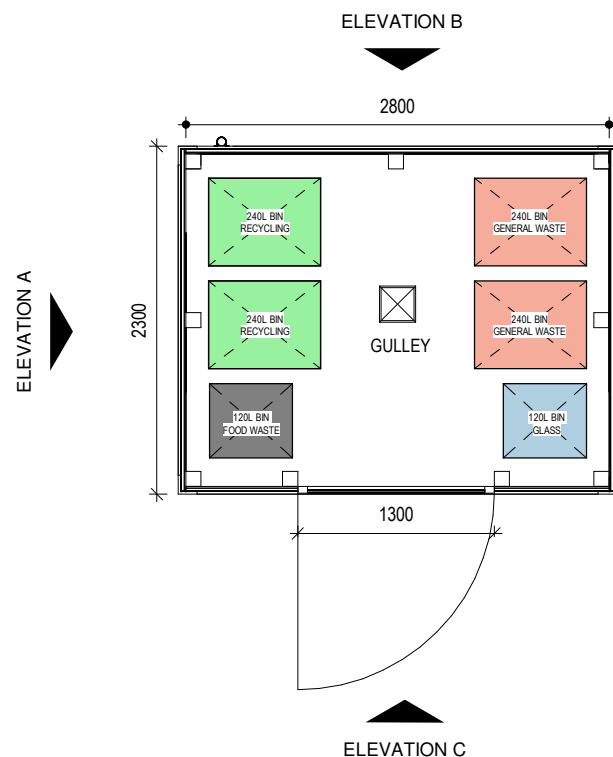

**FLOOR PLAN**

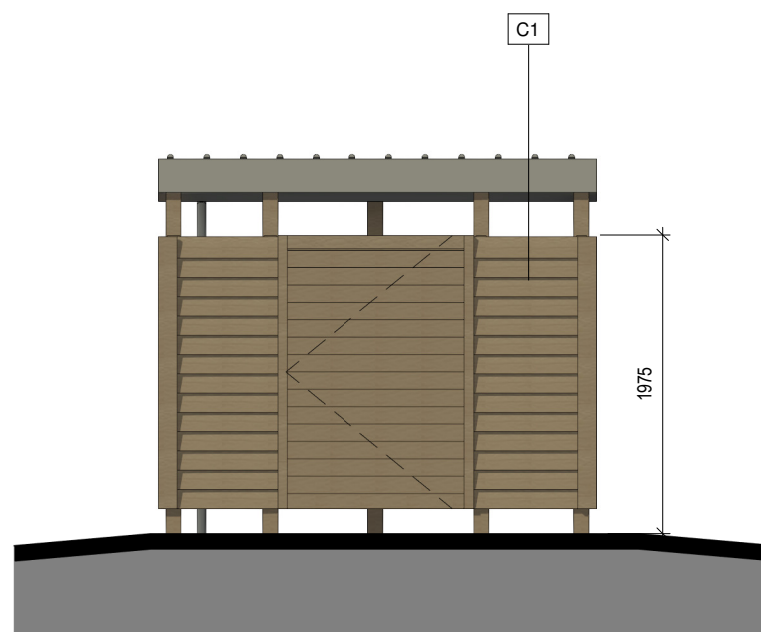

**ELEVATION C**

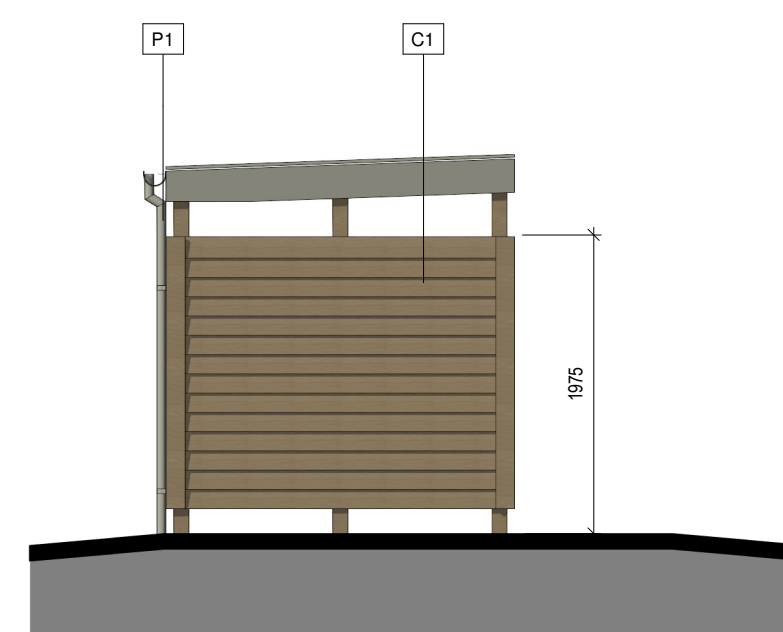

**ELEVATION D**

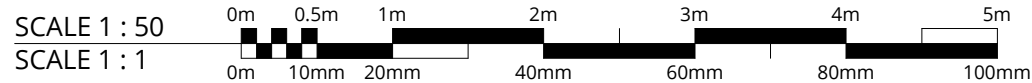

Revision	Description	ICB By	Date
P00	ISSUED FOR PLANNING	ICB	05/12/23

**URBANEDGE**  
architecture / landscape / masterplanning

Client:  
**SENIOR LIVING  
(EDENBRIDGE) LTD**

Project:  
**PROPOSED RETIREMENT COMMUNITY  
FORMER KENT & SURREY GOLF COURSE  
EDENBRIDGE**

Drawing:  
**BIN STORE - TYPE 2  
PLANS & ELEVATIONS  
AS PROPOSED**

UE Proj No.	Scale	Date	Drawn	Status	Revision
2599	1:50@A3	OCT 23	DH	-	P00

Project - Organisation - Volume/System - Level - Type - Role  
**2599-URB-BS2-ZZ-DR-A-208150**