

Existing East rear elevation

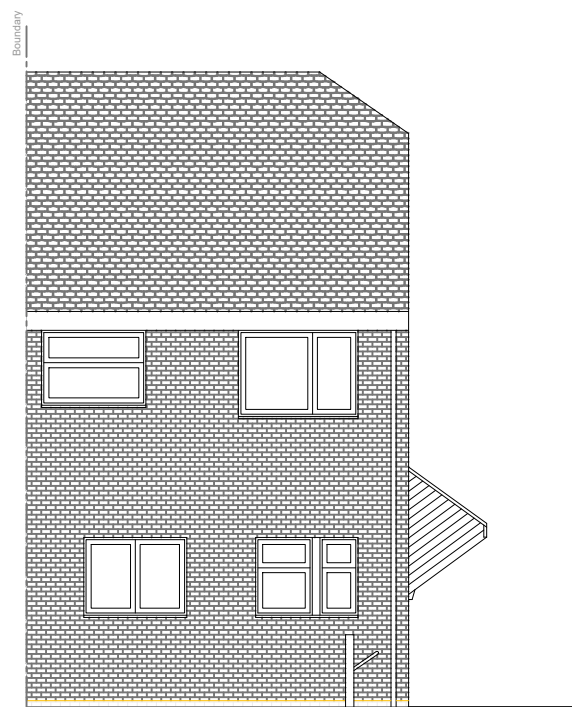

Existing West front elevation

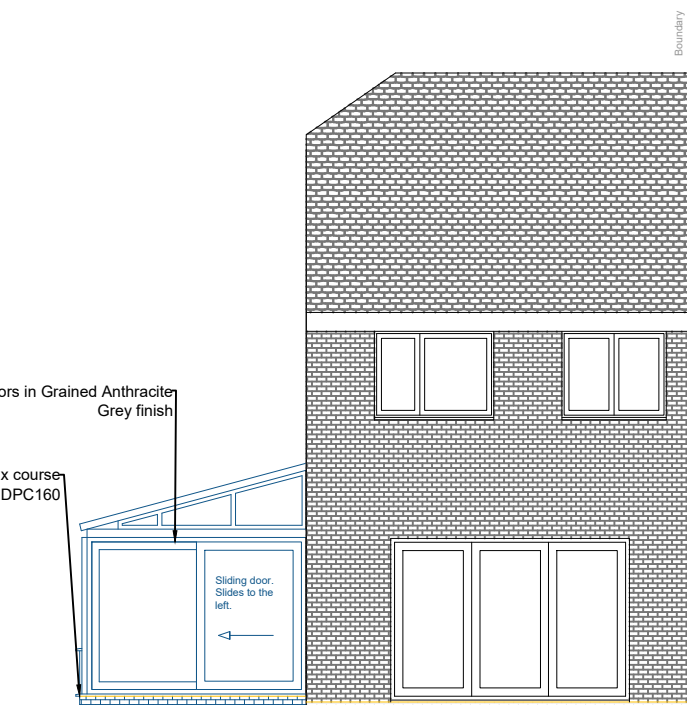

Proposed East rear elevation

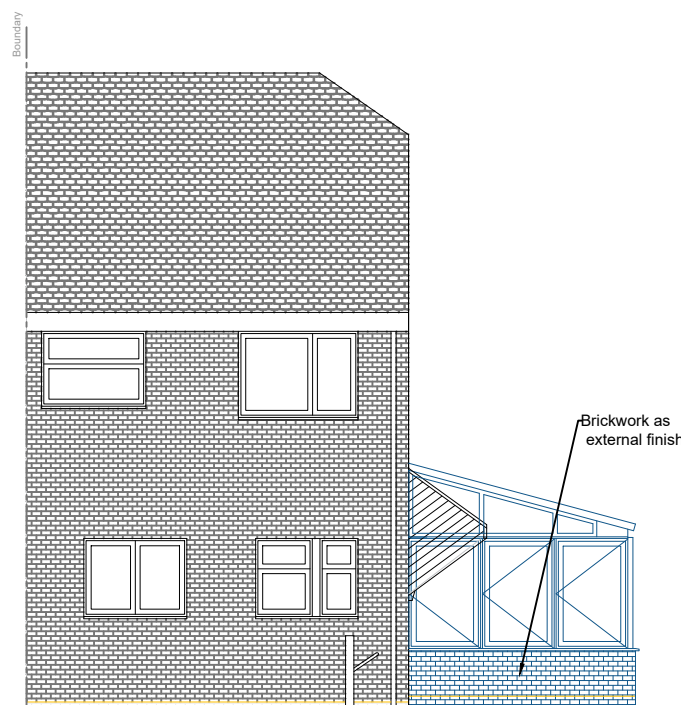

Proposed West front elevation

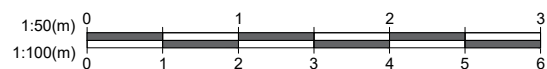
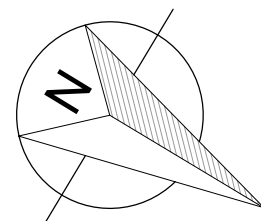

## Existing and proposed elevations



Copyright of this drawing belongs to SEHBAC Ltd. or its subsidiary.  
 All dimensions to be checked on site by Contractor.  
 Drawing errors and omissions to be reported to designer or head office.  
 This drawing is to be read in conjunction with related plans and elevations submitted with this application.

Notes:

Address:

14 The Forstall,  
 Leigh  
 Tonbridge  
 Kent  
 TN11 8QG

Scale: 1:100 @ A3	Drawn by:	Date: 18/12/23
Project No: Gwynne -3342014	Drawing No: 3342014-4	Rev. B