

Front Elevation (North)

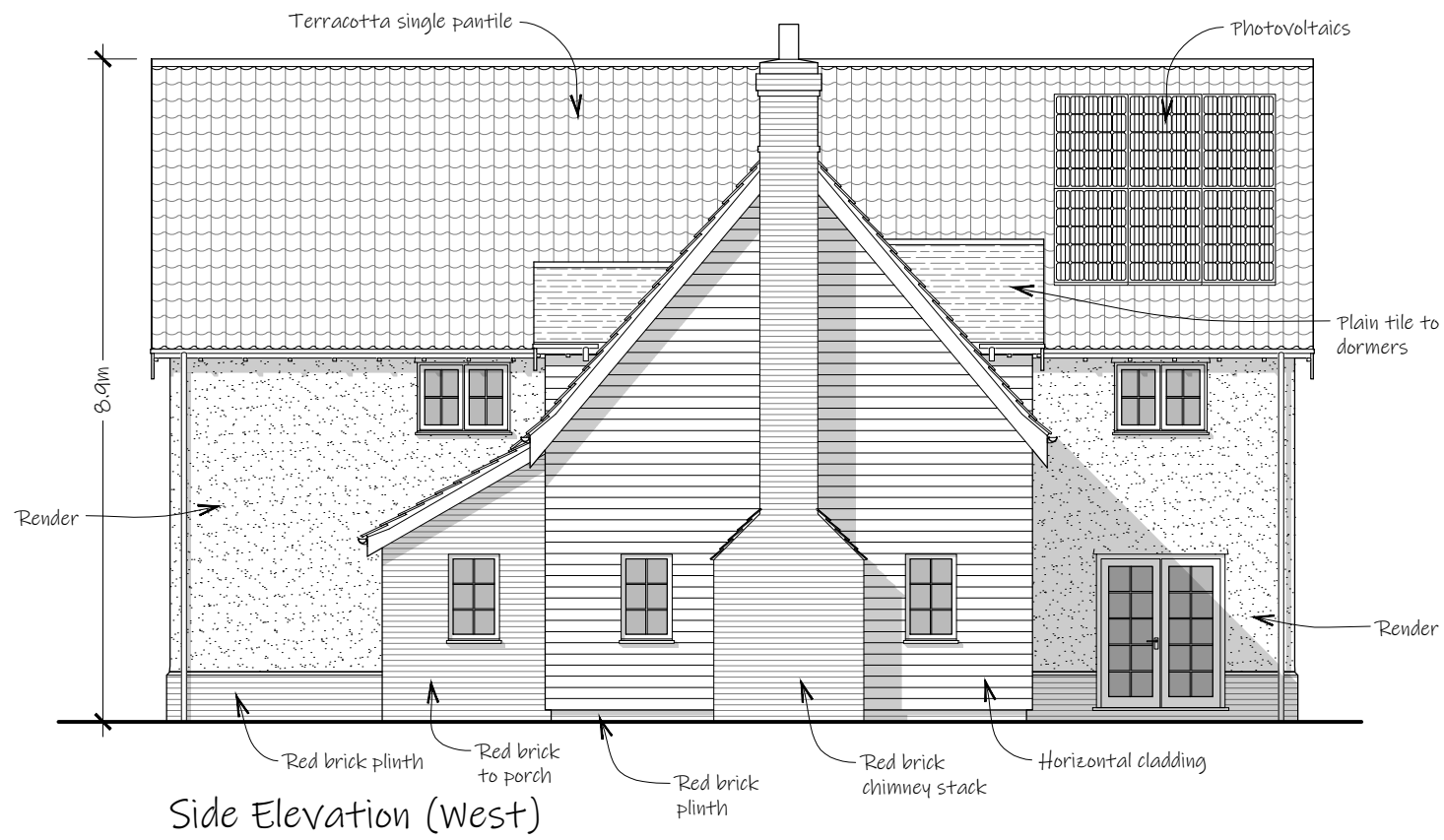

Side Elevation (West)

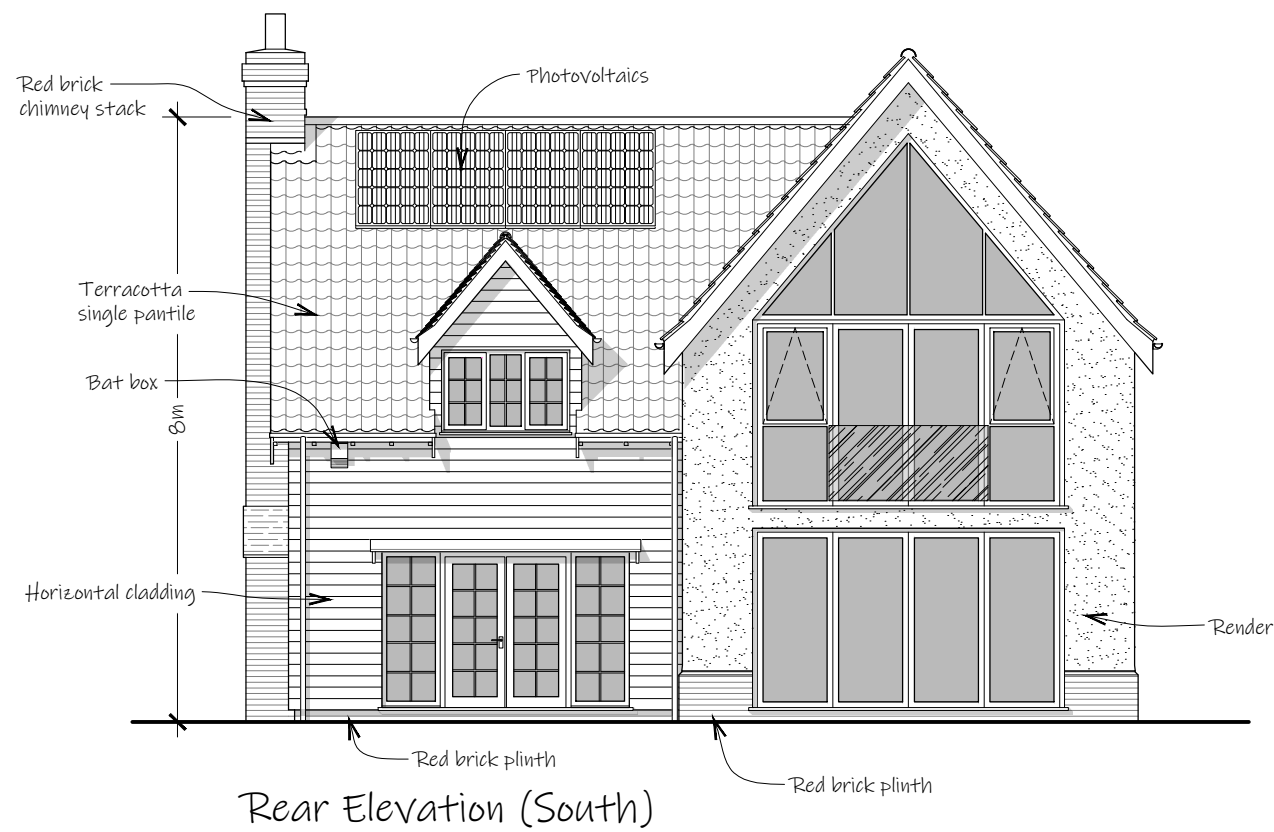

Rear Elevation (South)

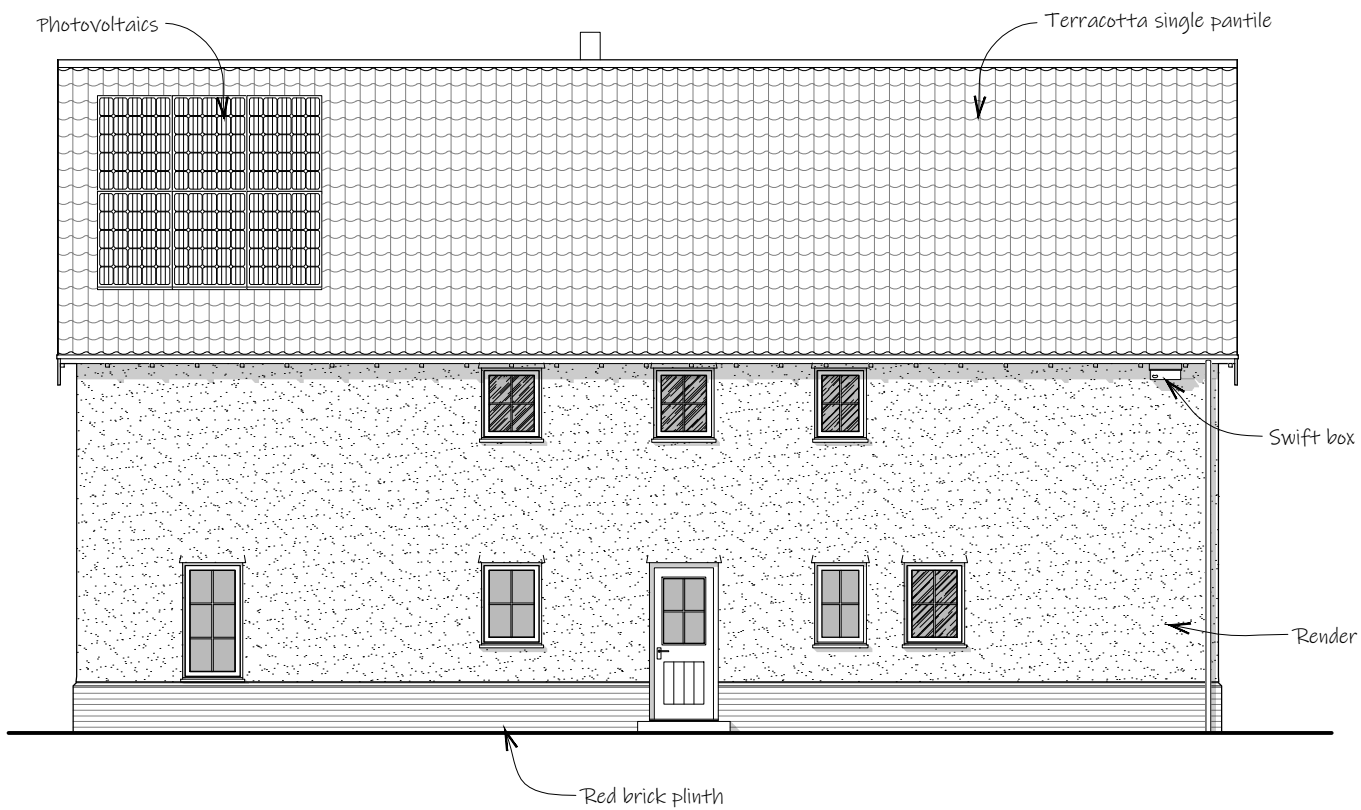

Side Elevation (East)

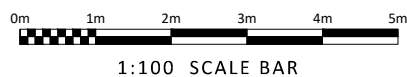

Ian Smillie Architectural Services
 75 Camden Road, Ipswich IP3 8JN
 telephone 01473 714209
 Do not scale from this drawing
 - if in doubt ASK.

Rev A - 13/12/23 - Updated for planning application
 Plot 1 "Micklemas" Elevations
 Proposed 2no. New Dwellings
 Tye Barn Cottage & Micklemas, Barking Tye, Barking, Suffolk
 for Mr & Mrs Ruffe
 scale: 1:100 @ A3 drg. number 2023038/04 rev. A