

Ground Floor Plan

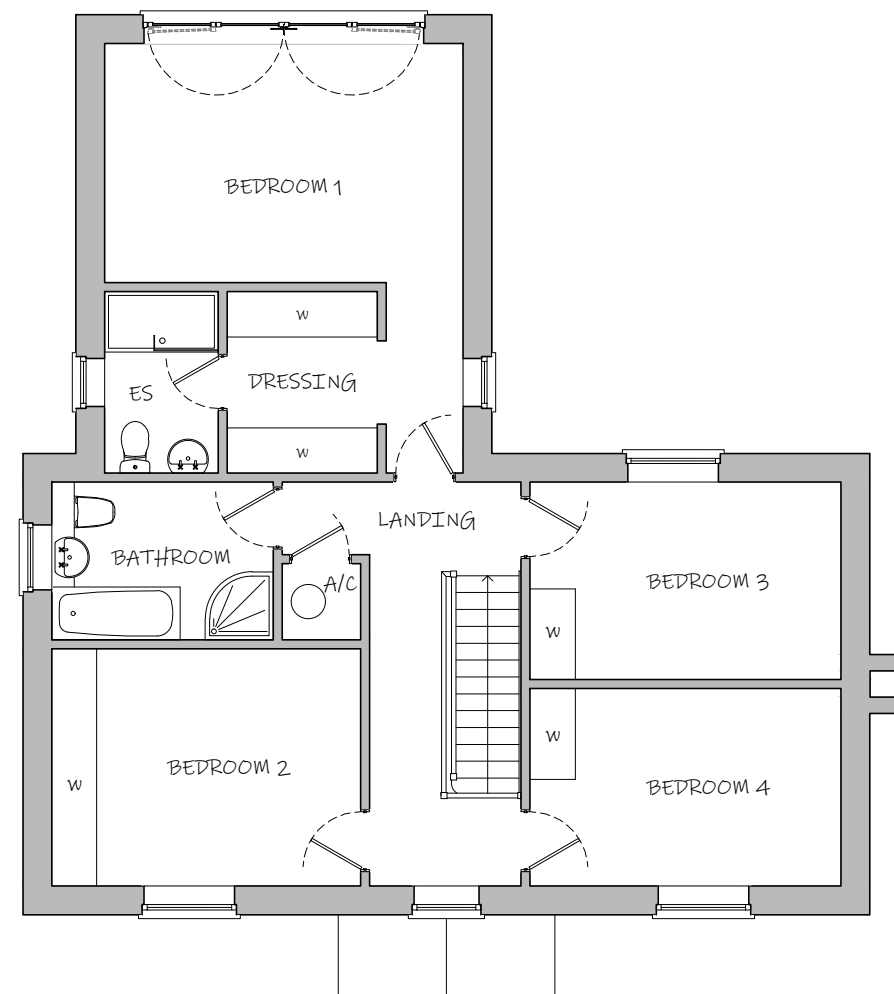

First Floor Plan

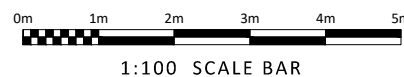

Ian Smillie Architectural Services
75 Camden Road, Ipswich IP3 8JN

telephone 01473 714209
Do not scale from this drawing
- if in doubt ASK.

Rev C - 13/12/23 - Updated for planning application
Rev B - 28/09/23 - Minor amendments
Rev A - 03/08/23 - Plan amended incorporating Client's comments

Plot 2 "Tye Barn Cottage" Plans
Proposed 2no. New Dwellings
Tye Barn Cottage & Micklemas, Barking Tye, Barking, Suffolk
for Mr & Mrs Ruffle

scale: 1:100 @ A3 drg. number 2023038/05 rev. C