

Ground Floor Plan

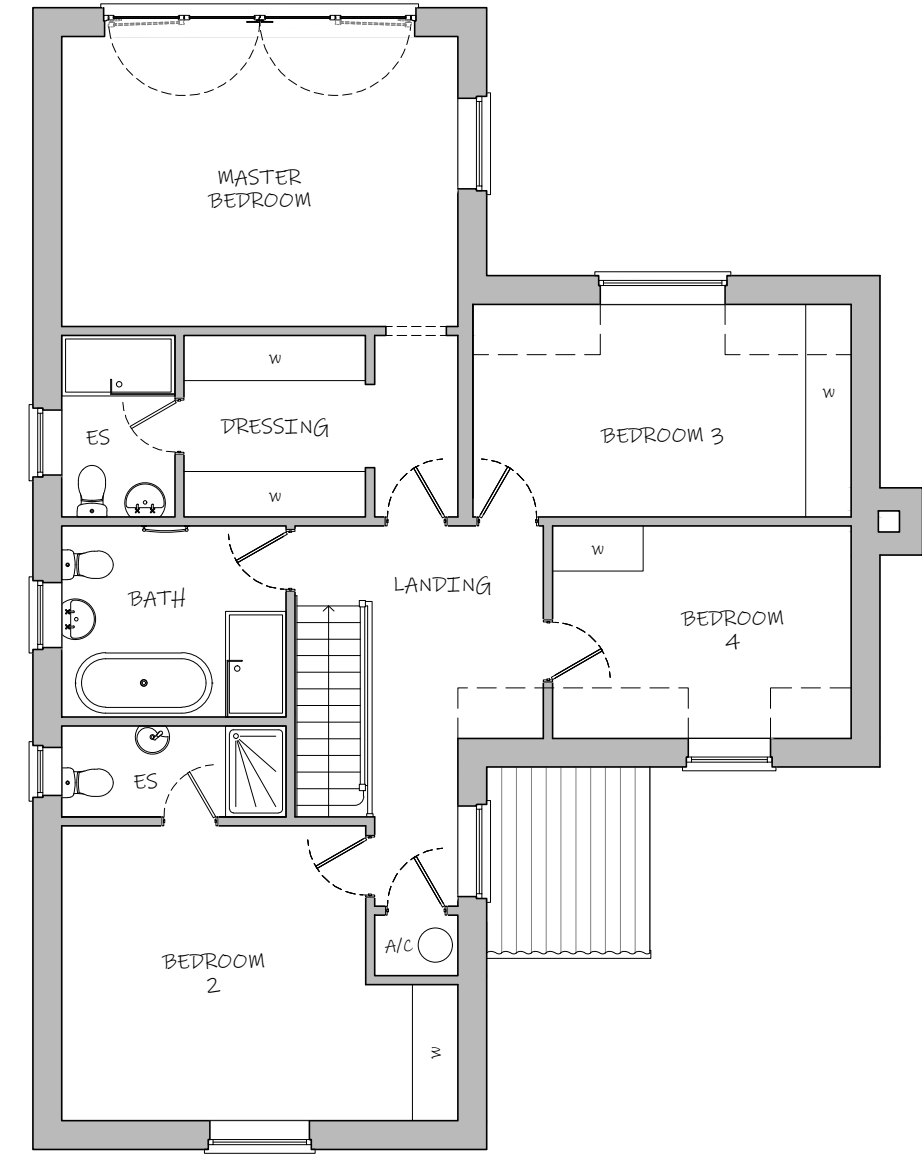

First Floor Plan

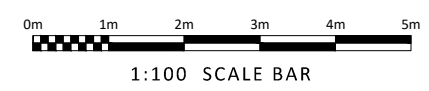

Ian Smillie Architectural Services  
 75 Camden Road, Ipswich IP3 8JN  
 telephone 01473 714209  
 Do not scale from this drawing  
 - if in doubt ASK.

Rev C - 15/12/23 - Updated for planning application  
 Rev B - 28/09/23 - Minor amendments  
 Rev A - 03/08/23 - Plan amended to Client's comments  
 Plot 1 "Micklemas" Plans  
 Proposed 2no. New Dwellings  
 Tye Barn Cottage & Micklemas, Barking Tye, Barking, Suffolk  
 for Mr & Mrs Ruffle  
 scale: 1:100 @ A3      drg. number 2023038/03 rev. C