

TIP NOTES

THE DESIGN AND LAYOUT IN THE DRAWING ARE COPYRIGHT OF TIP AND MAY NOT BE USED, AMENDED, COPIED OR REPRODUCED IN PART OR FULL FOR ANY PURPOSE FROM ANY SOURCE WITHOUT THE EXPRESS WRITTEN APPROVAL OF TIP.

THE DRAWING IS TO BE USED SOLELY FOR THE INTENDED PURPOSE. THE ARCHITECT ACCEPTS NO LIABILITY & RESPONSIBILITY FOR ANY ERRORS OR OMISSIONS ARISING THROUGH MISUSE.

THE DRAWINGS ARE NOT TO BE USED FOR ANY THIRD PARTY AGREEMENTS / CONTRACTS WITHOUT EXPRESS CONSENT OF THE ARCHITECT.

CONTRACTORS MUST CHECK ALL DIMENSIONS ON SITE. ONLY FIGURED DIMENSIONS ARE TO BE WORKED FROM. TAKE SITE DIMENSIONS FOR ALL FABRICATION WORK. REFER ALL DISCREPANCIES AND REQUIREMENTS FOR ADDITIONAL INFORMATION TO THE ARCHITECT FOR CLARIFICATION OR INSTRUCTION BEFORE PUTTING WORK IN HAND.

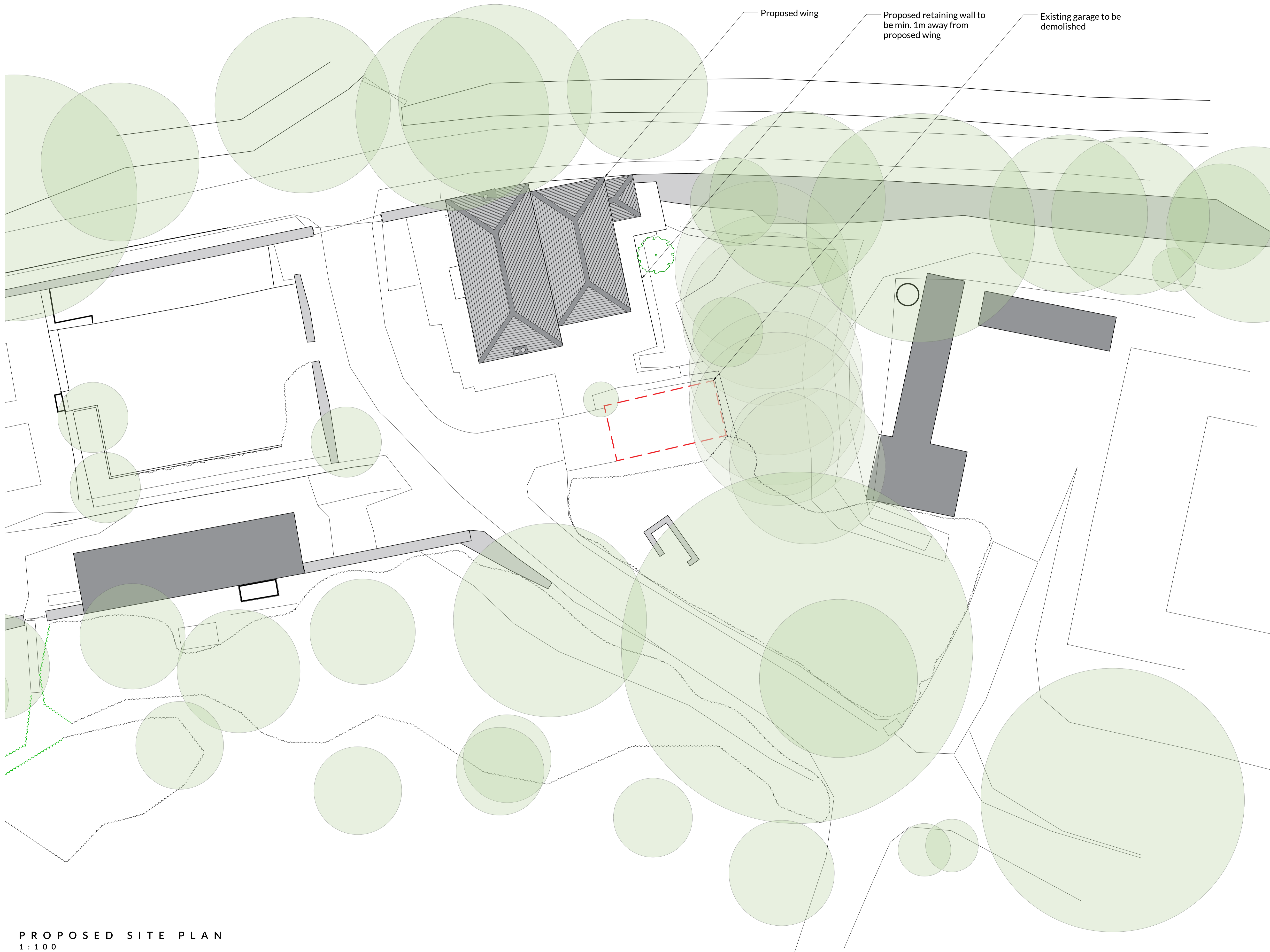

Hatching Key

	Existing structure to be retained		Proposed new structure
	Existing structure to be demolished		New thermal insulation being to existing walls

The Bazeley Partnership Chartered Architects
 Efford Farm Business Park
 Vicarage Road, Bude, Cornwall, EX23 8LT
 T: 01288 355557 F: 01288 355926
 E: bude@bazeley-architects.co.uk
 W: www.bazeley-architects.com

CLIENT
 William Golding Ltd.

PROJECT
 Conservation, alterations and extensions to the Gardener's Cottage at Tullimaar, Perranarworthal, Truro, TR3 7NT

DRAWING:
 RIBA Work Stage 3:
 Proposed Site Plan

Scale	1:100	Sheet	A1
Date	July 2022	Drawn	JW
		Checked	MC

DRAWING No.
18024 PL03 **A**

PROPOSED SITE PLAN
 1 : 100

PLANNING DRAWING

