

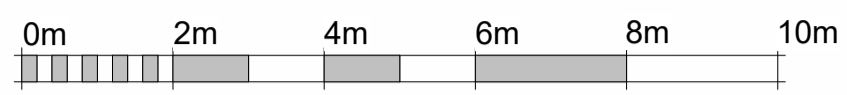

VISUAL SCALE 1:50 @ A1



VISUAL SCALE 1:100 @ A1

A1

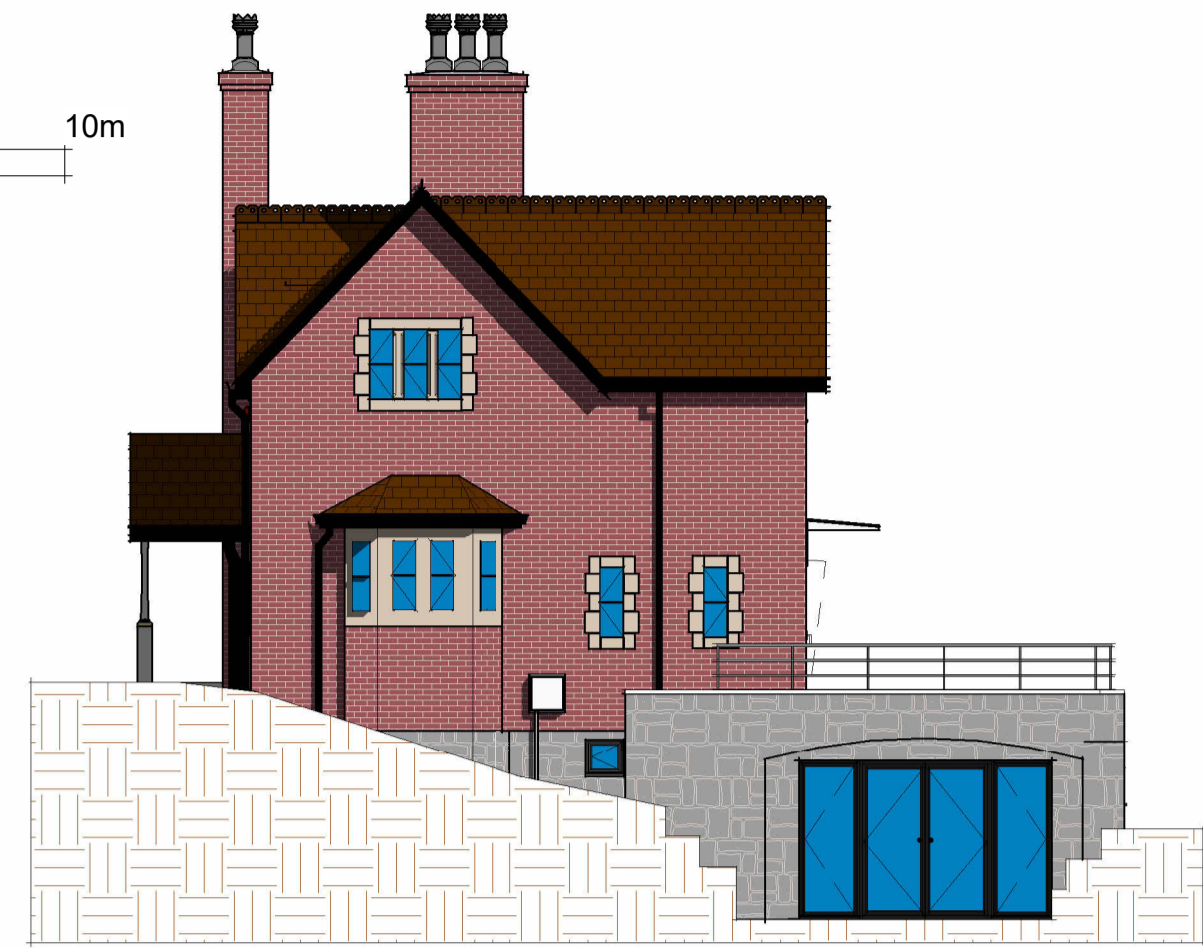

3 South East Elevation
1 : 100

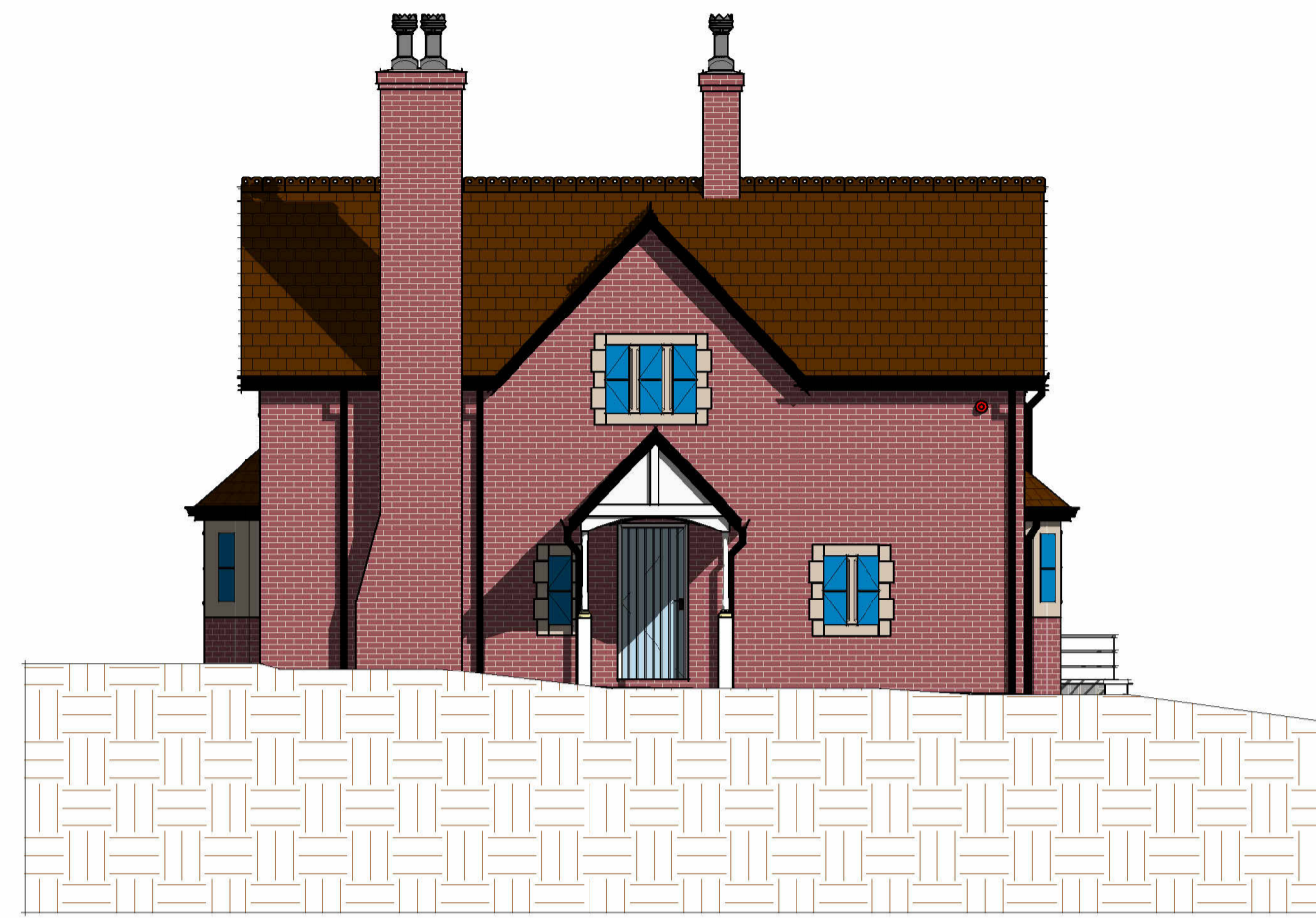

4 South West Elevation
1 : 100

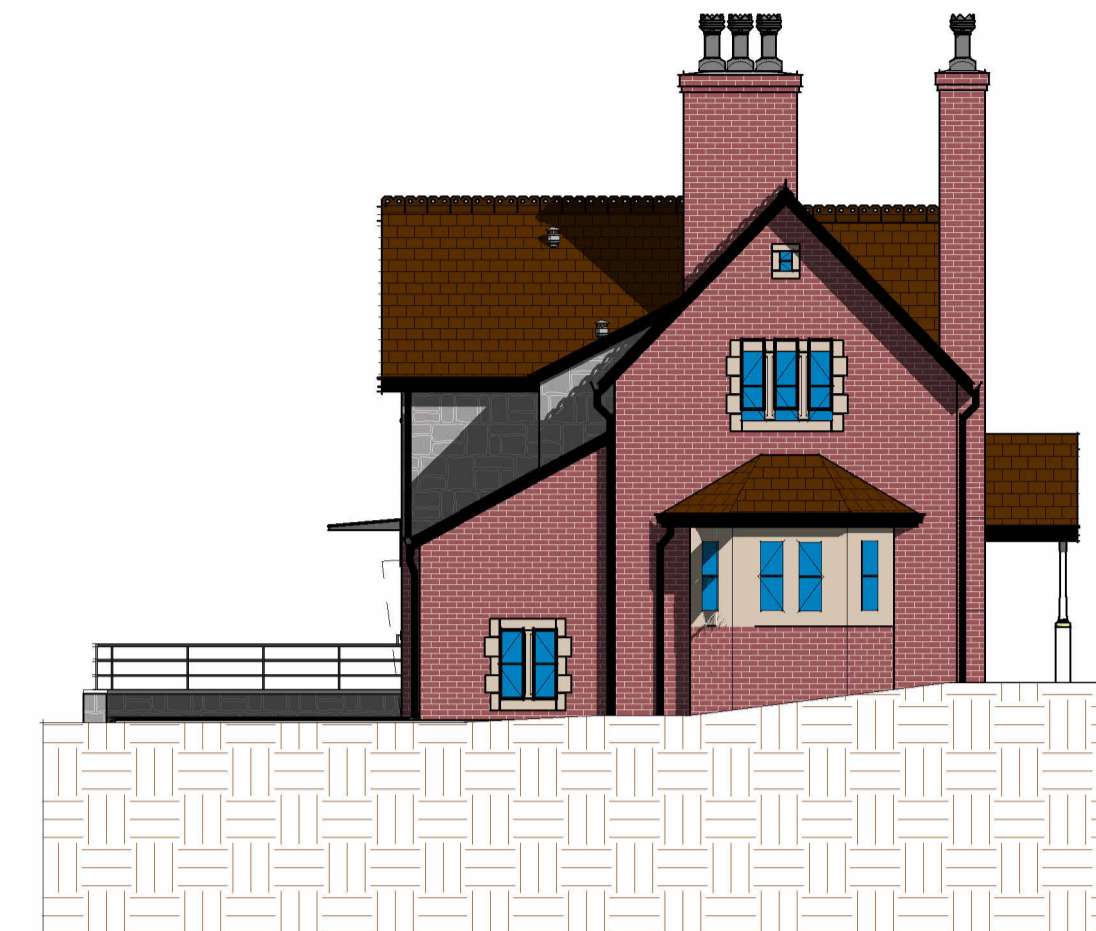

2 North West Elevation
1 : 100

| | | |
|-------------------------|-----------------------|------------------------------|
| 1 Single Power Socket | FIRE Fire Alarm Panel | ▬ Distribution Board |
| 2 Double Power Socket | SS Shaver Socket | ⊙ Smoke Detector |
| C Cooker Point | SP Speaker Point | ⊕ Heat Detector |
| ↳ Unswitched Fused Spur | TV TV Aerial Point | ⊖ Carbon Monoxide Detector |
| ⊖ External Power Socket | FB Floor Box | ⊗ Extract fan |
| ⊕ Telephone Point | FS-2 Floor Socket | ⊙ Underfloor heating control |
| ⊖ Cat 6 Data Point | ⊖ Passive Extract | |
| ⊖ Extract Vent | ⊖ Mechanical Extract | |

Wall Structure Key:

| | |
|--|-------------------------|
| | Cavity Wall: Render |
| | Cavity Wall: Face Brick |
| | Block Work: 100mm |
| | Studwork Wall: 75mm |
| | Metal Frame: 70mm |
| | Solid Brick Wall: 215mm |
| | Solid Block Wall: 215mm |
| | Structural Opening |
| | Walls Removed |

Please note:
All drawings are for the purposes of planning only unless marked for construction.

All builders to site measure to confirm measurements.

Report all discrepancies to the person named below, do not proceed without instruction.

BRO take no responsibility should any drawing/s unless specified are used for building purposes and measurements aren't checked on site.

All drawings remain the property of BRO Architecture

Drainage Key

| | |
|-----|----------------|
| S | Storm Drainage |
| MH | Manhole |
| FD | Foul Drainage |
| SVP | Soil Vent Pipe |
| GP | Gulley Pot |
| RWP | Rainwater Pipe |
| AD | ACO Drain |

Ducting Colour & Use

| | |
|--------|------------------------------|
| Red | Electric cable |
| Yellow | Gas Pipe |
| Blue | Water pipes |
| Green | Data/Comms |
| Grey | BT |
| Purple | Security - Cameras |
| Orange | Garden Lighting non Security |

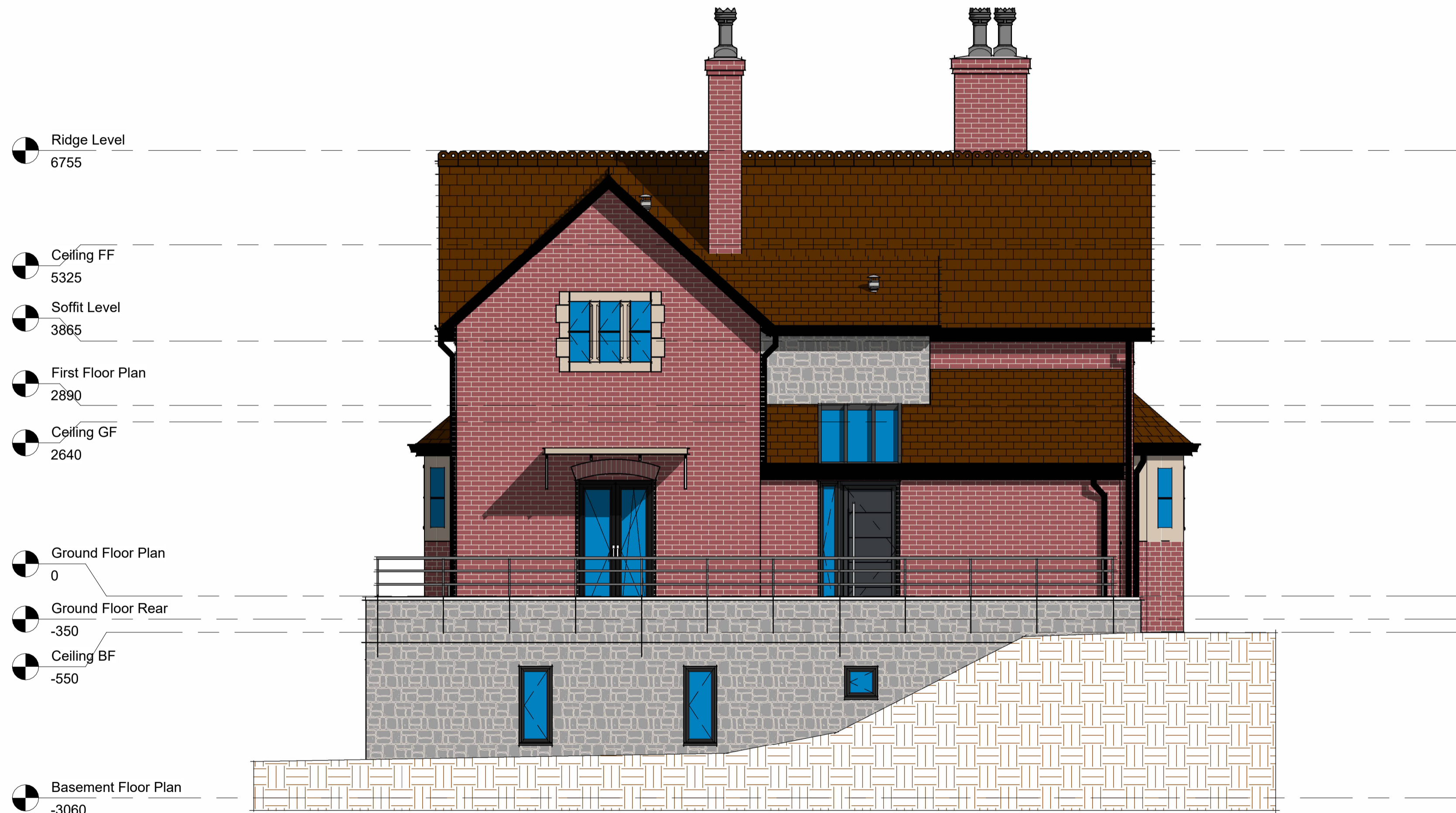

| | |
|-----------------------|-------|
| ● Ridge Level | 6755 |
| ● Ceiling FF | 5325 |
| ● Soffit Level | 3865 |
| ● First Floor Plan | 2890 |
| ● Ceiling GF | 2640 |
| ● Ground Floor Plan | 0 |
| ● Ground Floor Rear | -350 |
| ● Ceiling BF | -550 |
| ● Basement Floor Plan | -3060 |

1 North East Elevation
1 : 50

DRAWING NUMBER

E1-2

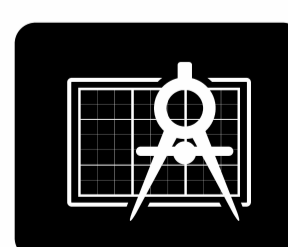

BRO ARCHITECTURE
DESIGNING YOUR DREAMS

Mobile: 07508 856621
Website: www.broarchitecture.co.uk
E-mail: info@broarchitecture.co.uk

CLIENT

Peter Helgsson

SITE ADDRESS

Burwalls Lodge
BS8 3PT

PROJECT NAME

Proposed Windows and Front
Door Replacement

DRAWING NAME

Existing Elevation Plans

DATE
20th Dec 23

DRAWN BY
SH

CHECKED BY
Client

REV

SCALE (@ A1)
As indicated

PROJECT NUMBER
SH/BRO/201223-PH