



Unless indicated otherwise, this drawing is for information only. Do not scale from this drawing. Use figured dimensions only. Figured dimensions are in millimetres except where indicated otherwise. All levels are in metres. All dimensions and levels shall be verified on site before proceeding with works and such dimensions are to be the responsibility of the contractor. Report all drawing errors and omissions to the architect. Where building components are described in the specification as contractor designed, 'construction' information relating to those components on this drawing represents design intent only.

© Commonbond Architects Limited 2022  
 Ordnance Survey data © Crown copyright 2020.  
 Supplied by UKPlanningMaps.com a licensed OS partner (100054135).

**Proposed Materials**

- 1 Steel framed glazing to match existing
- 2 Aluminium framed glazing to match existing
- 3 Conservation rooflight
- 4 Green roof
- 5 Roof tile
- 6 Aluminium roof edge trim
- 7 Concealed rainwater pipe
- 8 Solar PV panels
- 9 Air source heat pump
- 10 Zinc cladding to roof dormer

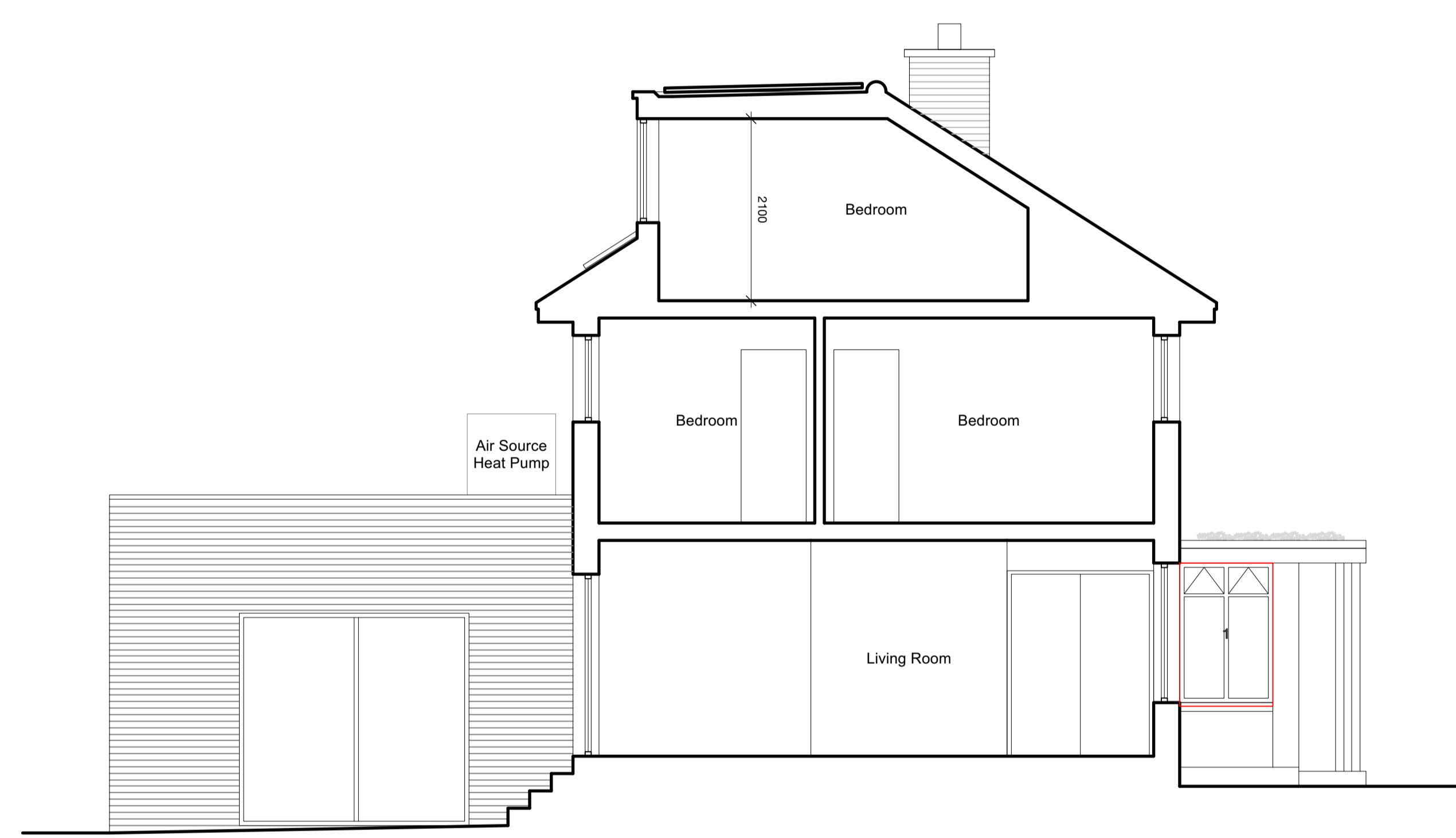

01 Front Elevation  
 032-A-300 Proposed

Rev.	Date	Revision notes
D	05/09/2023	

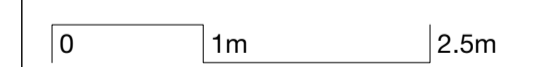

**Commonbond Architects**  
 www.commonbond.studio hello@commonbond.studio

Project	43 Dulwich Wood Avenue
Client	Lucy and Andrew Holdaway
Status	Dulwich Estate Application
Scale@A3	1:100 Scale@A1 1:50

Drawing No. **032\_A\_300** Revision **D**  
 Drawing Title **Proposed Elevations**