

Head office
1, Olympus Close
Ipswich
IP1 5LJ

Design
by
SEHBAC Ltd

tel: 01473 467171
fax: 01473 462240
Job No. 3350005

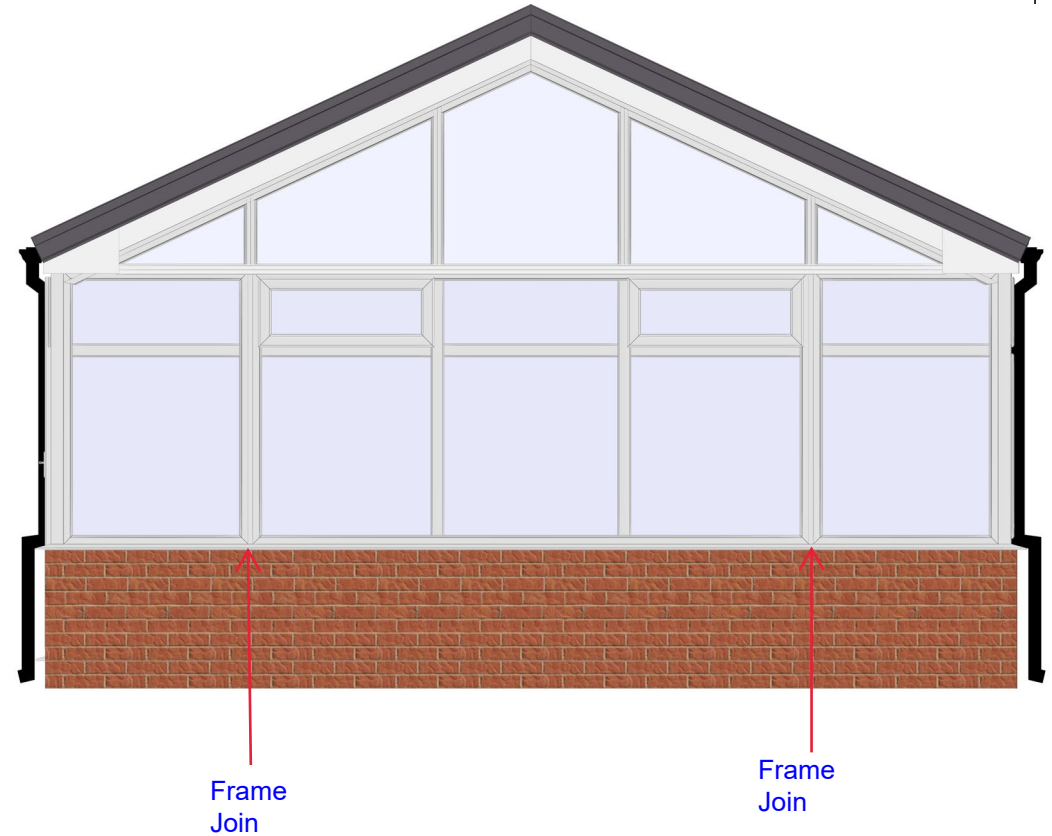
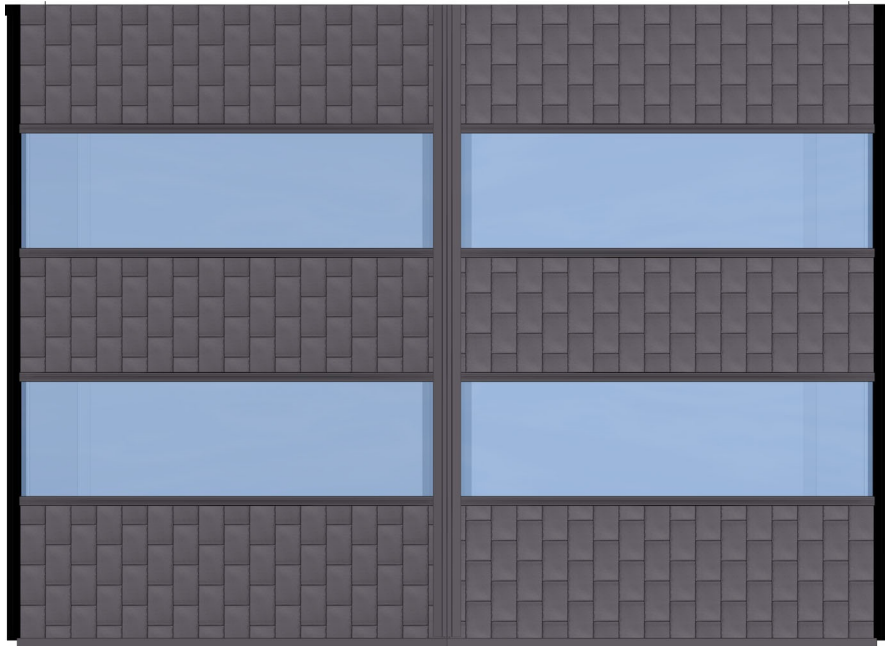

Designed for : -
Mr and Mrs Sturgeon
Oak View
Rougham
IP30 9JP
Designed by Andy White

Width (external) mm	5250	Wall height above DPC	600
Projection (external) mm	4000	Wall Cavity width	100
Height (external) approximate mm	3535	Wall area above dpc	6.86m ²
Roof Pitch(es) degrees	25.0°		
Internal Floor Area sq.m	17.57		
Wall Frame Area Sq.Mtr.	20.36		

Colour, external	White
Colour, internal	White
Roof Spec	Carbon Grey Composite Tile
Window glass	Low-E + Argon Gas fill

Please Note:

These drawings are for visual representation purposes only and are subject to final survey.