



EXISTING FRONT ELEVATION



EXISTING SIDE ELEVATION



EXISTING REAR ELEVATION

$$3.880 \times 2.780 \times \frac{8.609}{6} = \frac{92.8}{6} = 15.5 \text{ m}^3$$

$$4.147 \times 2.575 \times \frac{5.860}{2} = \frac{62.5}{2} = 31.25 \text{ m}^3$$



PROPOSED FRONT ELEVATION
materials to match existing

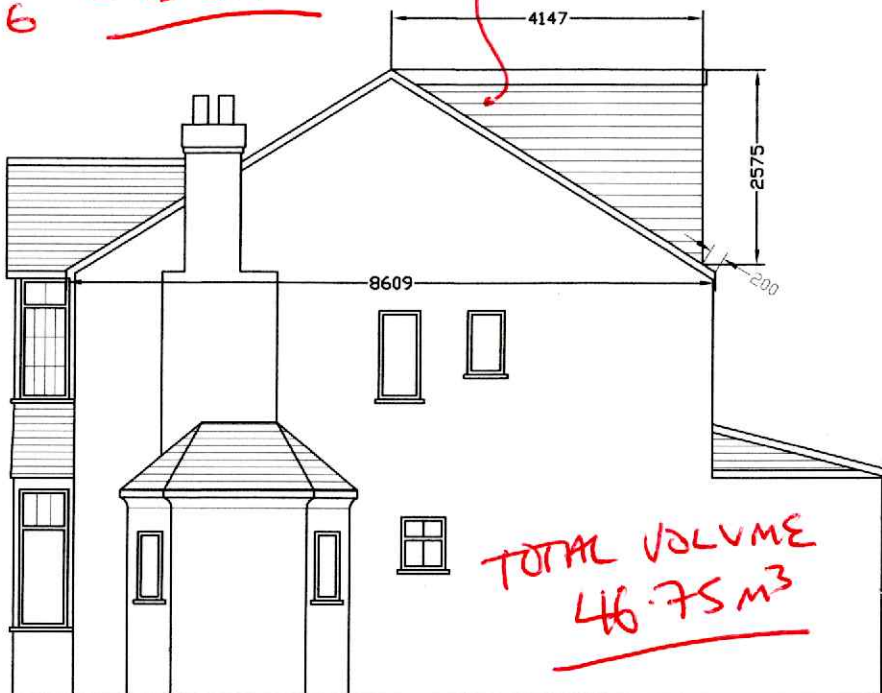

PROPOSED SIDE ELEVATION
materials to match existing



PROPOSED REAR ELEVATION
materials to match existing

TOTAL VOLUME
46.75 m³