

EXTERNAL SCOPE OF WORKS:

- Replace 1no. Projecting signage with new 500mm.
- Replace 1no. Fascia and 1no. Logo with 1no. New blue fascia & 1no. New 290mm logo height.
- Replace 1no. ATM surround and decals with new.
- Replace statutory signage with new.
- Replace safety manifestation with new.
- Decorate rendered shopfront.
- Window message not deployed.

Core Red	Core Blue
#F9383D 0, 87, 69, 2 032 C	#011546 100, 90, 40, 40 282 C

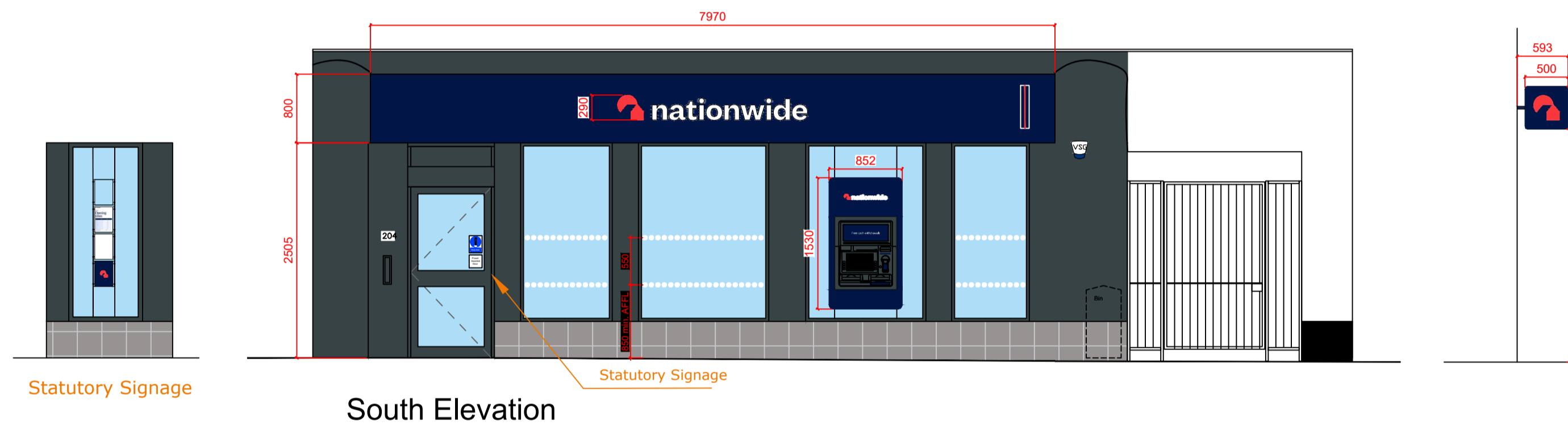

DRAWINGS PRODUCED FROM RECORD INFORMATION ONLY.  
ALL DIMENSIONS TO BE CHECKED ON SITE PRIOR TO MANUFACTURE  
AND INSTALLATION

ALL DIMENSIONS MUST BE CHECKED ON SITE.  
ONLY FIGURED DIMENSIONS ARE TO BE WORKED FROM.  
DISCREPANCIES MUST BE REPORTED TO THE ARCHITECT BEFORE  
PROCEEDING.  
THIS DRAWING IS BASED ON BEST KNOW INFORMATION

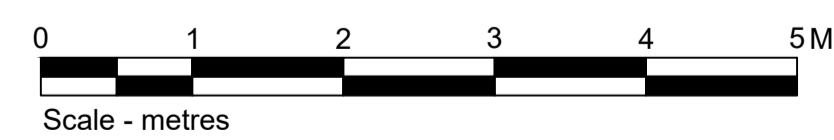

LETTER	DESCRIPTION	DATE
#	#	#
#	#	#
A	Note added to scope of work	02.11.2023



© This drawing remains the Copyright of Four Architecture and Design and may not be reproduced in whole or in any part without prior written permission.

NOTE:  
All proprietary goods and materials are to be fitted in accordance with manufacturer's instructions, Codes of Practice and British Standards. All dimensions to be verified by the Contractor on site.

ALL REFERENCES SHOULD BE READ IN CONJUNCTION WITH THE MOST CURRENT NATIONWIDE DESIGN GUIDES.

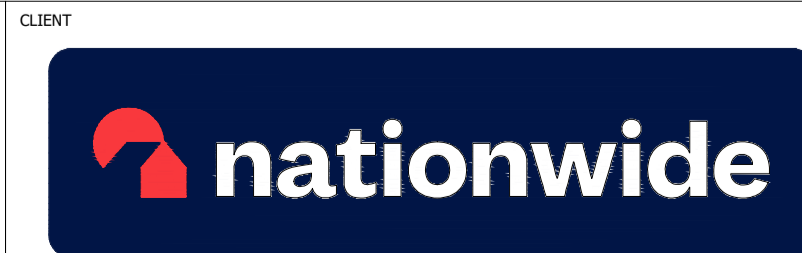

BRANCH NAME & PREFIX: PERTH 204 High Street			DRAWING TYPE: PROPOSED EXTERNAL ELEVATION			
SCALE @ A1: 1:50	SCALE @ A3: 1:100	DATE DRAWN: 27.10.2023	STATUS: PROPOSED	PROPERTY LOCATION CODE: PE05	DRAWING REF NO: PR.00.E1	REV. A
DRAWN BY: HU	CHECKED BY & DATE: JNA	JOB REF:				