

EXISTING SIDE
ELEVATION
SCALE : 1:100

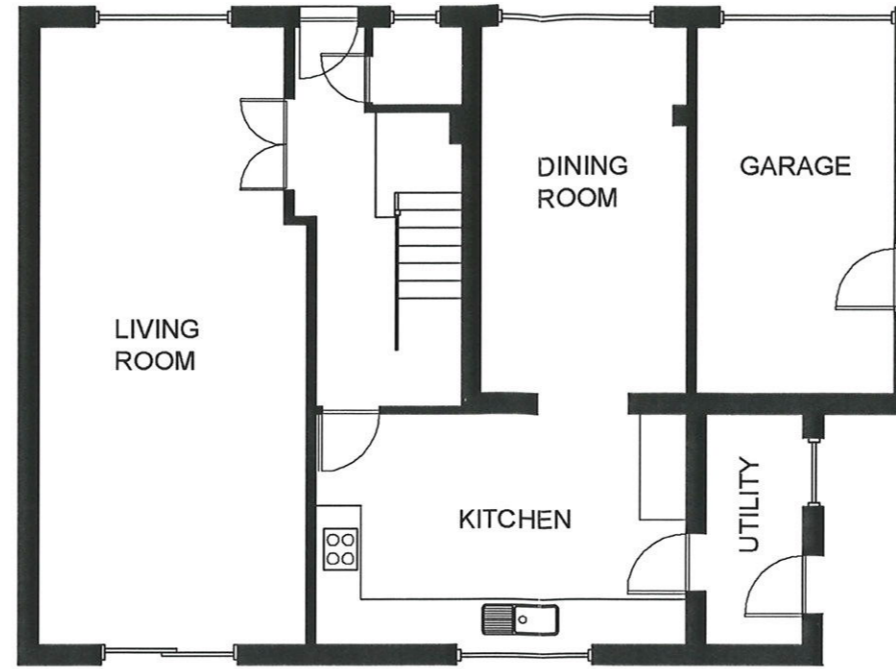

EXISTING GROUND
FLOOR PLAN
SCALE : 1:100

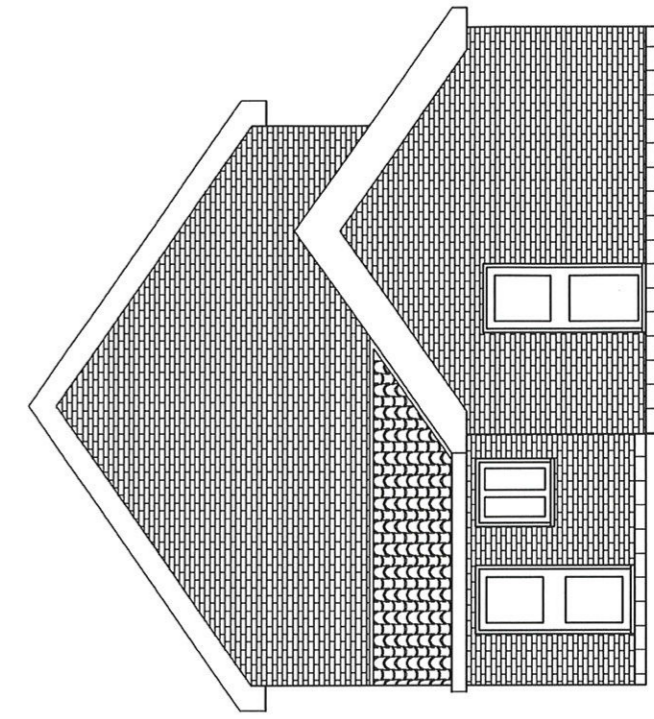

EXISTING SIDE
ELEVATION
SCALE : 1:100

RUSHCLIFFE BOROUGH COUNCIL
PLANNING AND GROWTH

18 JAN 2024

DOCUMENT RECEIVED

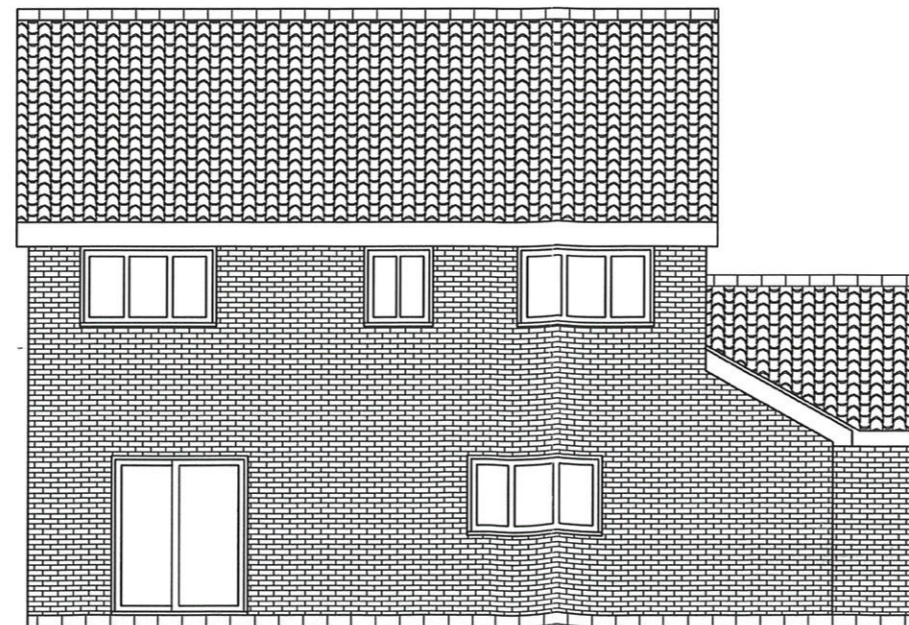

EXISTING REAR ELEVATION
SCALE : 1:100

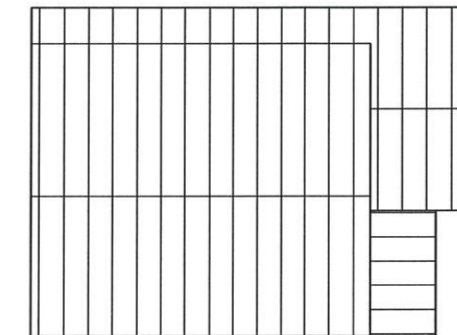

EXISTING ROOF PLAN
SCALE : 1:200

NOTES:
SCALE : 1:100 @ A3
ALL DIMENSIONS TO
BE CHECKED ON SITE

DESCRIPTION:
SINGLE STOREY
REAR EXTENSION
PROPOSED
ELEVATIONS AND
PLANS

SITE ADDRESS:
6 LINDY CLOSE
KINOULTON
NOTTINGHAMSHIRE
NG123RD

DATE: 27/12/2023	REVISION: A
---------------------	----------------