

PROPOSED SIDE
ELEVATION
SCALE : 1:100

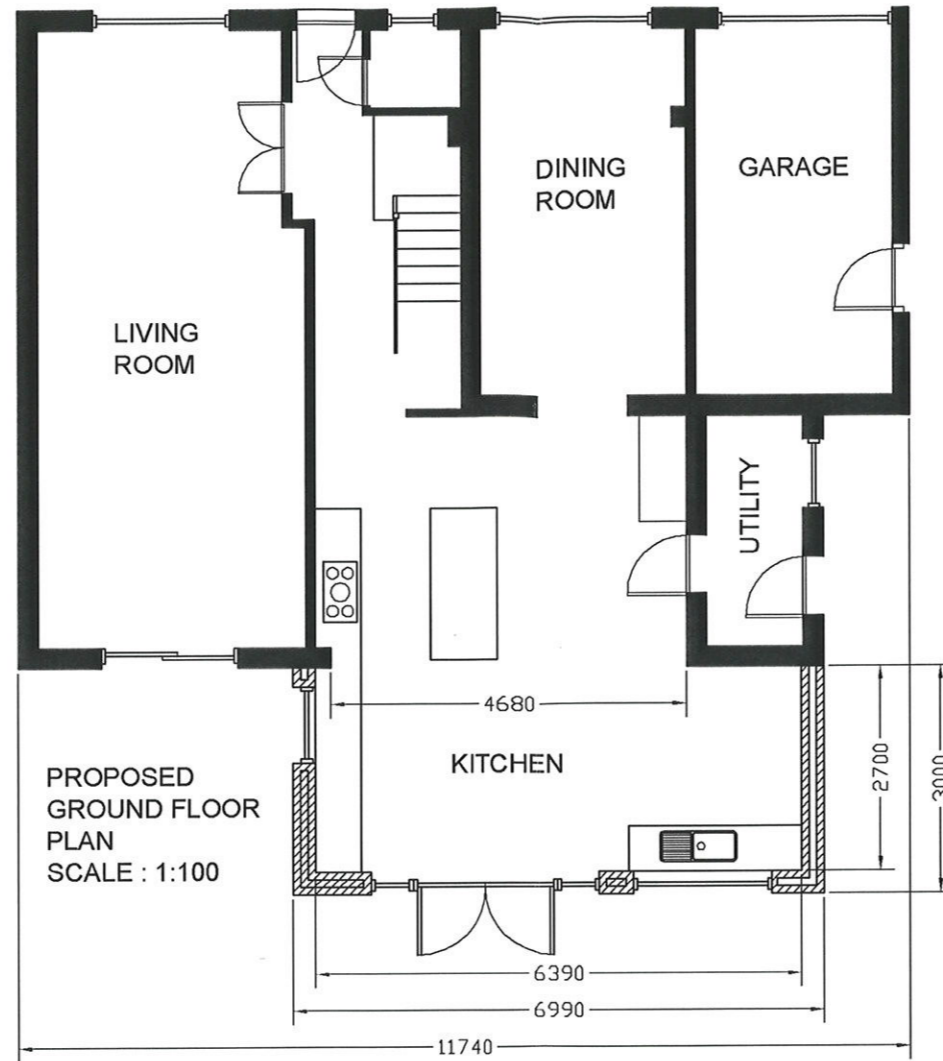

PROPOSED
GROUND FLOOR
PLAN
SCALE : 1:100

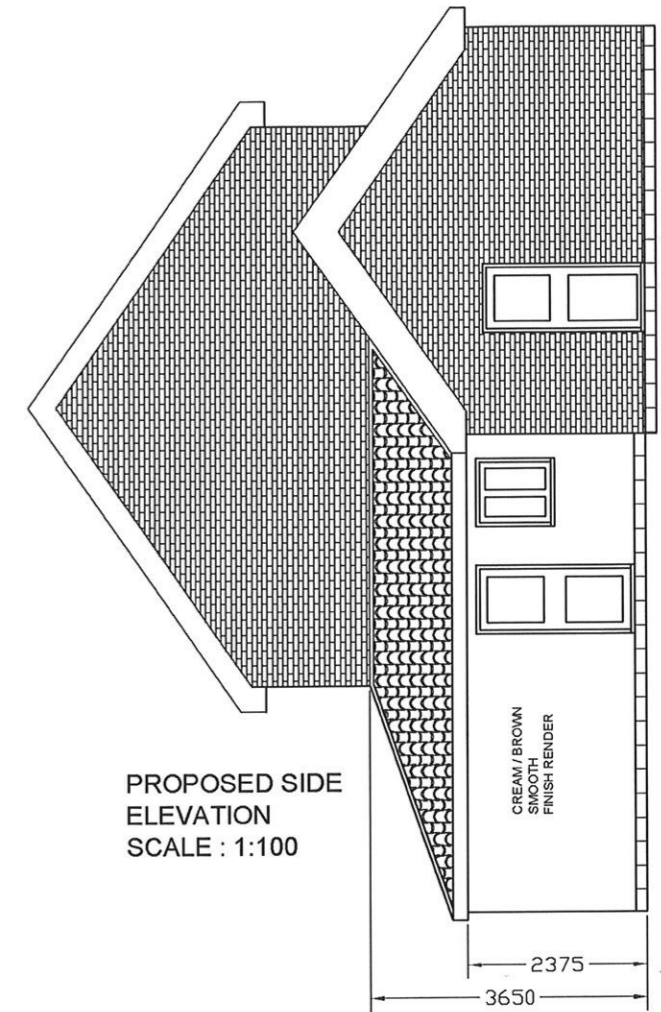

PROPOSED SIDE
ELEVATION
SCALE : 1:100

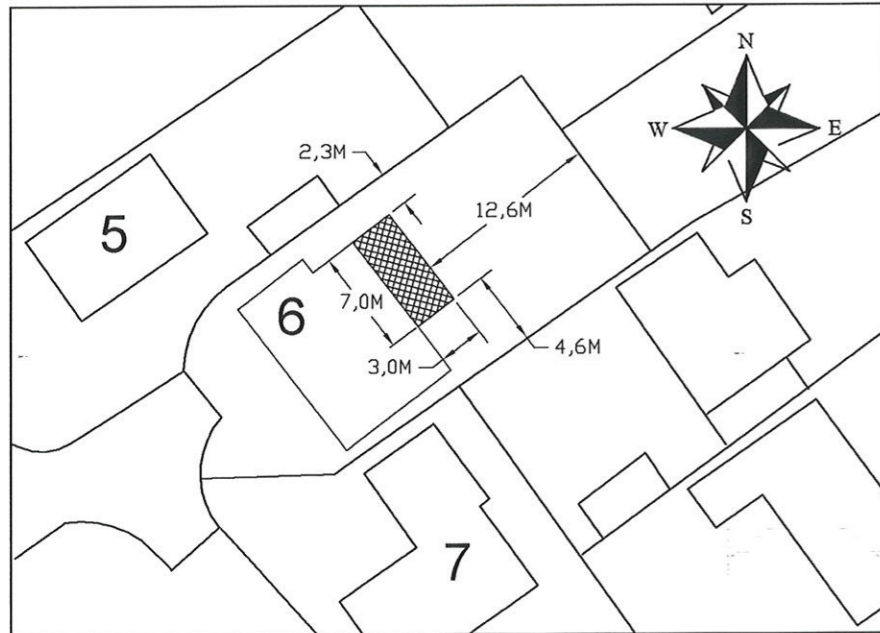

PROPOSED BLOCK PLAN
SCALE : 1:500 @ A3

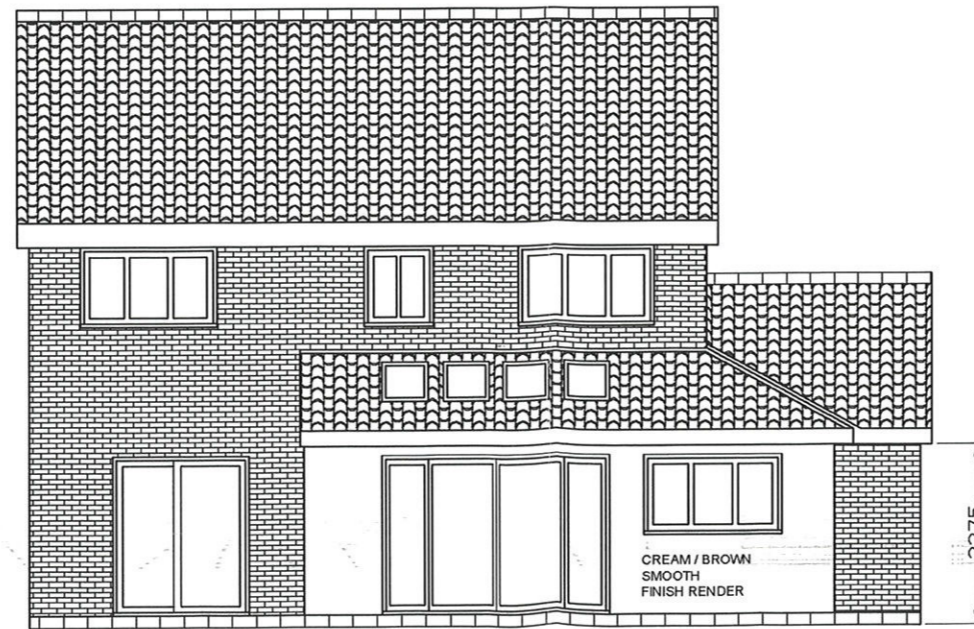

PROPOSED REAR ELEVATION
SCALE : 1:100

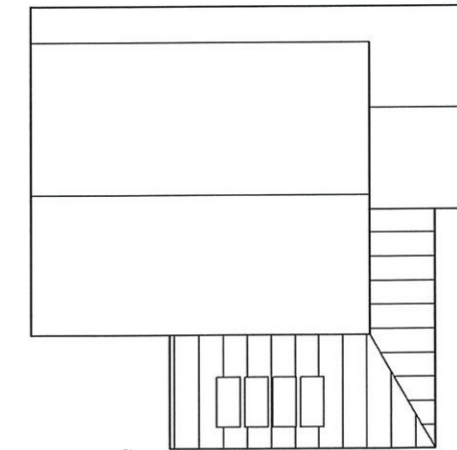

PROPOSED ROOF
PLAN
SCALE : 1:200

RUSHCLIFF BOROUGH COUNCIL
PLANNING AND GROWTH

7 8 JAN 2024

DOCUMENT RLCLVLD

NOTES :

SCALE : 1:100 @ A3
ALL DIMENSIONS TO
BE CHECKED ON SITE

DESCRIPTION :

SINGLE STOREY
REAR EXTENSION
PROPOSED
ELEVATIONS AND
PLANS

SITE ADDRESS :

6 LINDY CLOSE
KINOULTON
NOTTINGHAMSHIRE
NG123RD

DATE :

27/12/2023

REVISION :

A