

GENERAL NOTES:

Architects drawings, technical notes/details & specifications are protected by copyright © GOB:2021
 No reproduction without written permission; do not scale drawings, work to figured dimensions only.
 Dimensions in millimetres for guidance only & should be verified on site; levels shown in metres.
 Any discrepancies should be reported to the Architect prior to proceeding.
 All works shall conform to current edition of the Building Regulations, Party Wall etc. Act 1996,
 relevant British Standards, Codes of Practice & general good building practice.

This drawing should be read in conjunction with Drawings No. K146/01-06
 Architects - Construction Details: Tech. Notes & Structural Engineers drawings, details/ calculations.

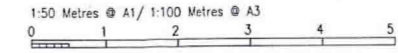

DRAINAGE FITTINGS:

Ref	DTI	Type
MH1	770	100# FW

LEGEND:

FF	floor to ceiling heights
SVP (VP)	soil & vent pipe
WM	incoming water main
WP	waste pipe (foulwater)
RWP	rainwater pipe
RWS	rainwater shoe outlet
MH	manhole
IC	inspection chamber
CL	cover level
IL	invert level (drainage)
G	gully
EFL	existing floor level
FFL	finished floor level (new)
YG	yard gully
AB	air brick (natural ventilation)
BF	boiler flue
ME	mechanical extract ventilation
SOP	setting out points (critical)
BH	bulkhead
FW	foulwater (drainage)
SW	stormwater / surfacewater
SD	smoke detector
HD	heat detector
VT	flush vent tile to roof

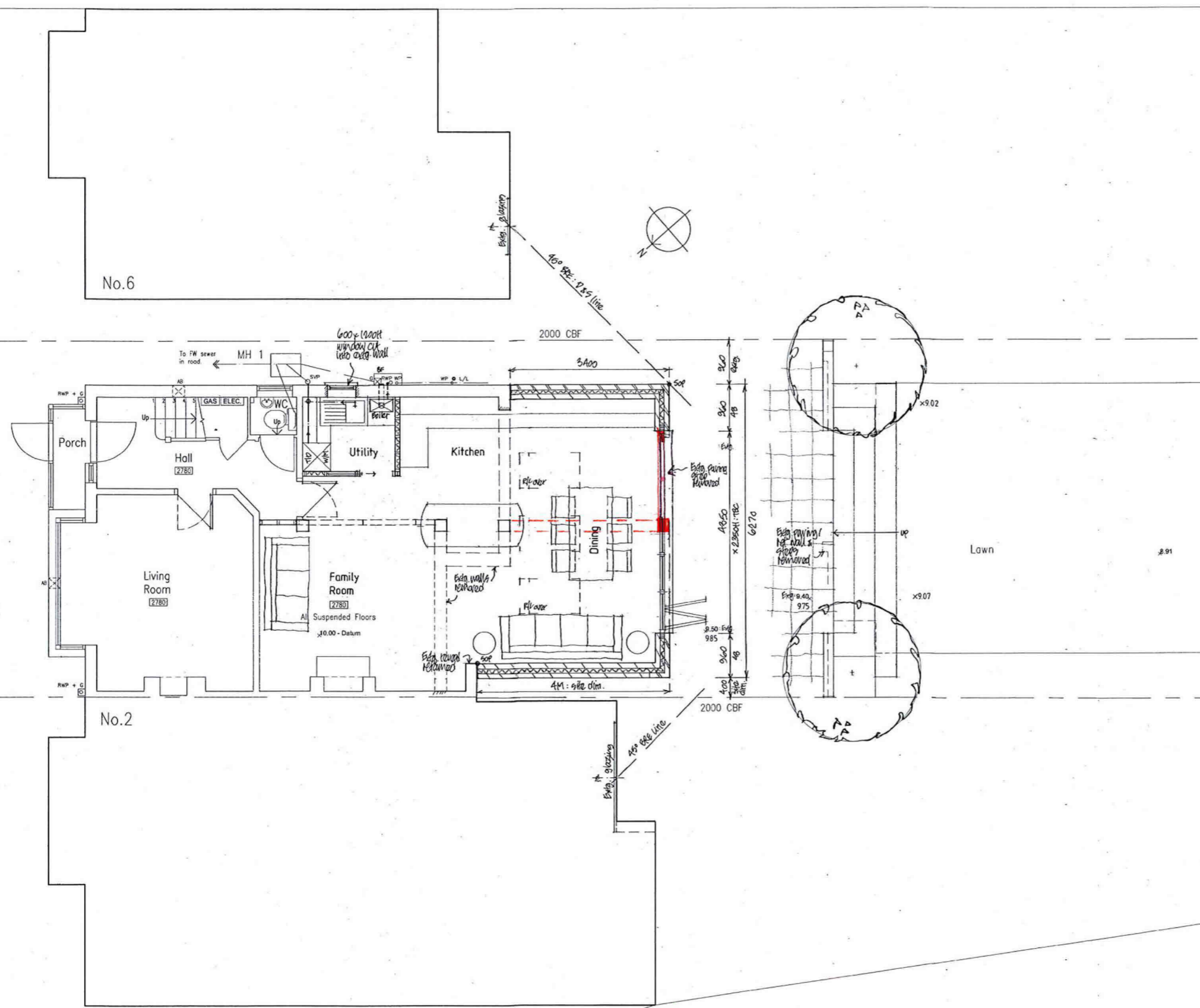

21/02500/HOU

REVA