

GENERAL NOTES:

Architects drawings, technical notes/details & specifications are protected by copyright © GDB:2021
 No reproduction without written permission; do not scale drawings, work to figured dimensions only.
 Dimensions in millimetres for guidance only & should be verified on site, levels shown in metres.
 Any discrepancies should be reported to the Architect prior to proceeding.
 All works shall conform to current edition of the Building Regulations, Party Wall etc. Act 1996,
 relevant British Standards, Codes of Practice & general good building practice.

This drawing should be read in conjunction with Drawings No. K146/01 - 05
 Architects - Construction Details: Tech. Notes & Structural Engineers drawings, details/ calculations.

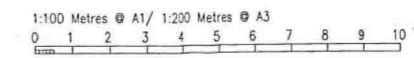

REAR (SOUTH) ELEVATION

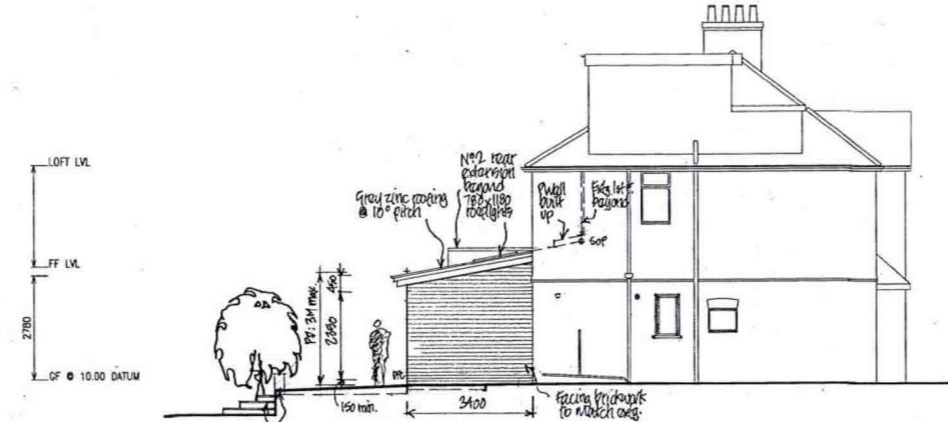

SIDE (EAST) ELEVATION

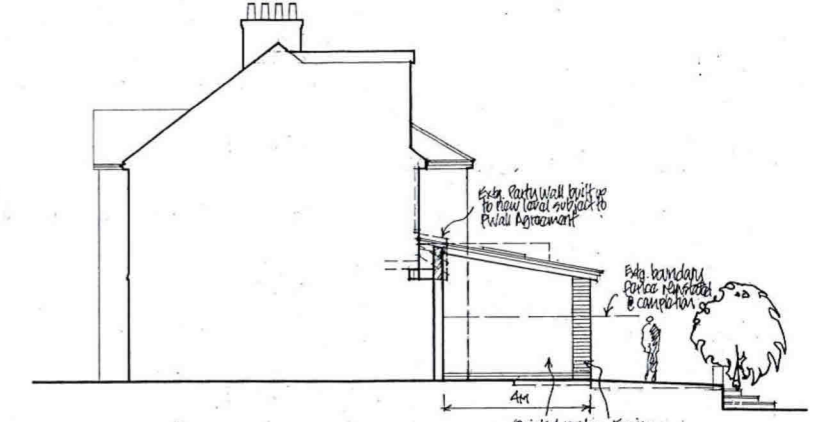

SIDE (WEST) ELEVATION

LOFT LVL.
 FF LVL.
 2780
 GF @ 10.00 DATUM

LOFT LVL.
 FF LVL.
 2780
 GF @ 10.00 DATUM

Replace and stop & retaining wall
 150 min.
 3400
 facing brickwork to match org.
 No. 2 rear extension beyond 785/1189 roadline
 Grey zinc roofing @ 10° pitch
 Purlin built up
 Edg. brick pointing
 600

Edg. brick wall built up to final level outside to Retail Agreement
 Edg. boundary fence reinstated & camouflaged
 4m
 Painted render to give hidden
 Facing brickwork return

21/02500/1104

REVA