

**From:** Charlotte Wood <Charlotte.Wood@bromsgroveandredditch.gov.uk>  
**Sent:** 16 Jan 2024 03:25:10  
**To:** goldcrest61@gmail.com  
**Cc:**  
**Subject:** 24/00023/FUL - Hill Crest, Dordale Road, Bournheath, B61 9JT  
**Attachments:**

Dear Mr Jones

Thank you for your above re-submission. I note that you have altered the proposed design and footprint of the proposed dwelling and have provided a protected species survey alongside the submission. The proposed site plan however remains the same as the previously refused application and therefore does not reflect the changes to the proposed dwelling. Without an updated site plan I cannot understand the proposed siting and layout. I would therefore be grateful if you could provide this at your earliest convenience.

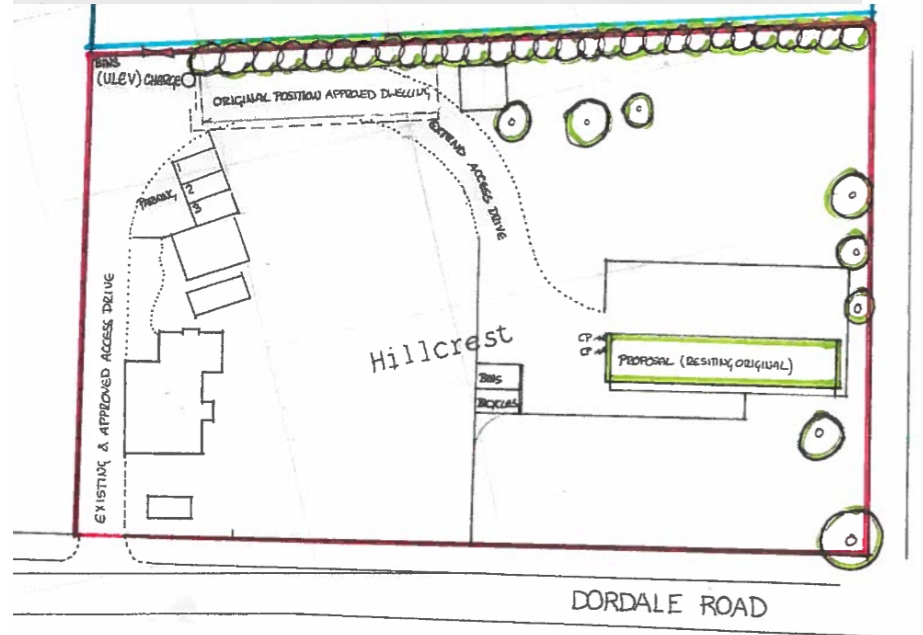
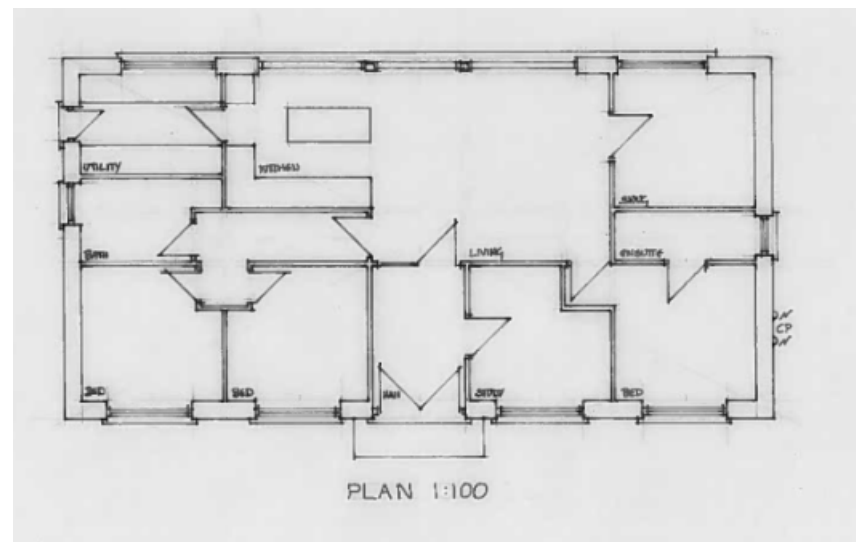

Kind regards

Charlotte

**Charlotte Wood, Senior Planning Officer, Bromsgrove District Council and Redditch Borough Council.**

Bromsgrove District Council, Parkside, Market Street, Bromsgrove, Worcestershire. B61 8DA.  
Redditch Borough Council, Town Hall, Walter Stranz Square, Redditch, Worcestershire. B98 8AH

Tel: 01527 64252 ext. 3412  
Direct Tel: 01527 534046

Email: [charlotte.wood@bromsgroveandredditch.gov.uk](mailto:charlotte.wood@bromsgroveandredditch.gov.uk)

Web: [www.bromsgrove.gov.uk](http://www.bromsgrove.gov.uk) or [www.redditch.gov.uk](http://www.redditch.gov.uk)

*Please note: This is an informal officer opinion based on the information submitted and is not a legal determination on this matter and this does not prejudice the Council's decision on a future planning decision.*

*Please note that due to a continued high volume of planning applications and enquiries being received, there may be a delay in the assessment and determination of planning applications and enquiries. For further information please visit the Planning Pages on the relevant Council's website at [Planning Permission - bromsgrove.gov.uk](http://www.bromsgrove.gov.uk) or [Planning Permission - redditchbc.gov.uk](http://www.redditchbc.gov.uk)*