

DEVONSHIRE STREET

UPPER WIMPOLE STREET

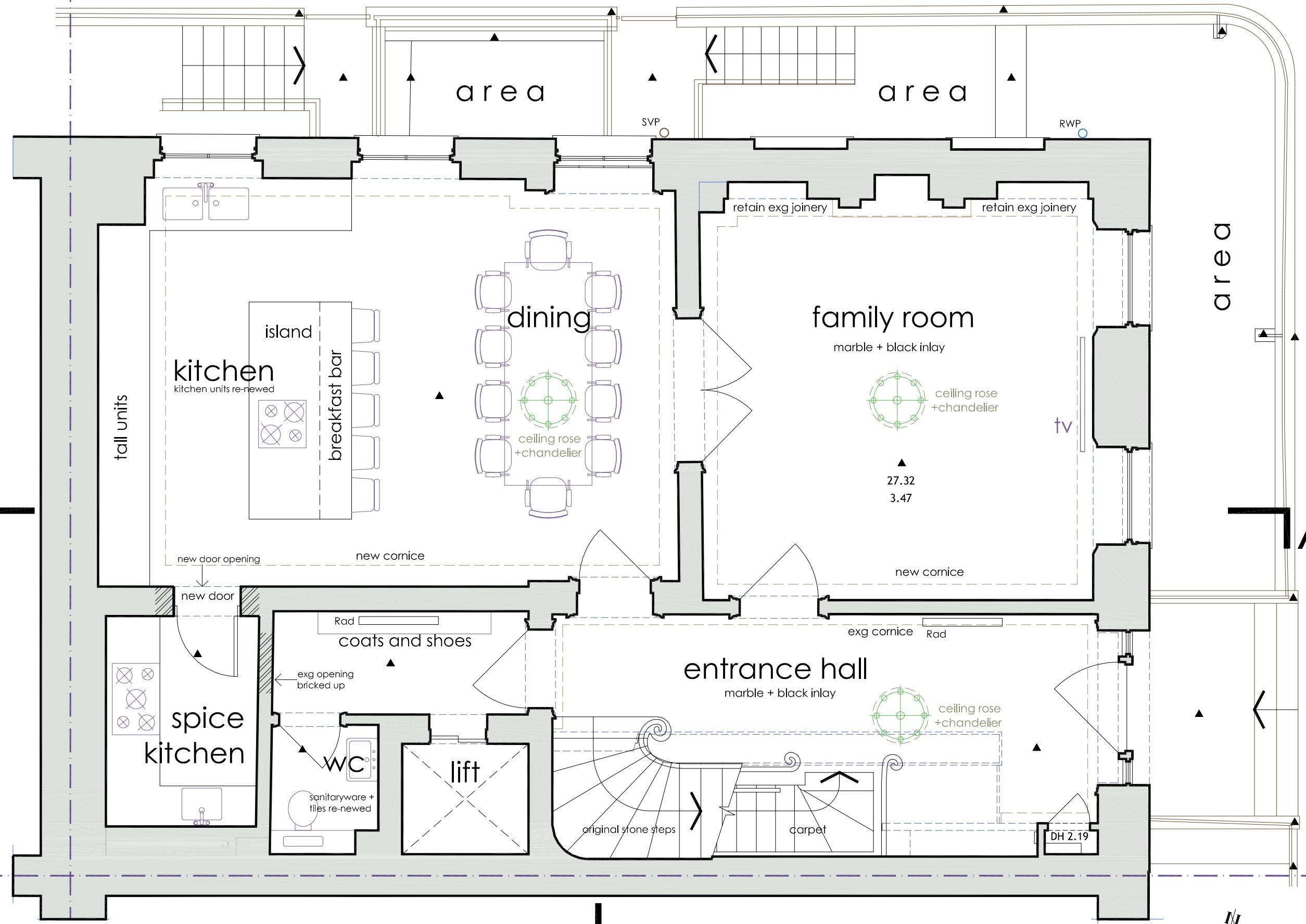
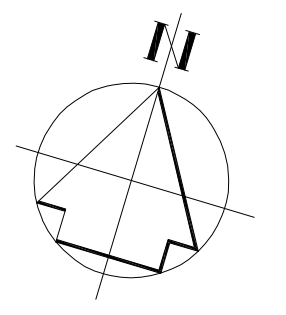

A

A

B

scale 1:25 @ A1  
1:50 @ A3

**DVM ARCHITECTS**  
 4a Murray Street . London . NW1 9RE  
 Telephone 0207 485 2121 . Facsimile 0207 267 2527  
 e-mail: studio@dvmarch.com

Client: Mr and Mrs P Dadha  
Project: 14 Upper Wimpole Street London W1G 6LR

Title: Ground Floor as Proposed		
Scale: 1:25	Date: 21.12.23	Job No.: 1299
Drawing No.: 1299-24	Rev.	

All dimensions are to be checked on site. © This drawing is copyright and remains the property of David & Victoria Mercer at all times and may not be reproduced in part or whole without written consent.

scales 1:25 @ A1  
1:50 @ A3

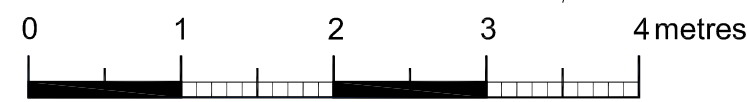
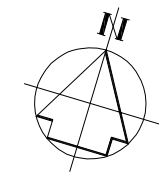

ground floor as proposed