

0 1 2 3 4 5 metres

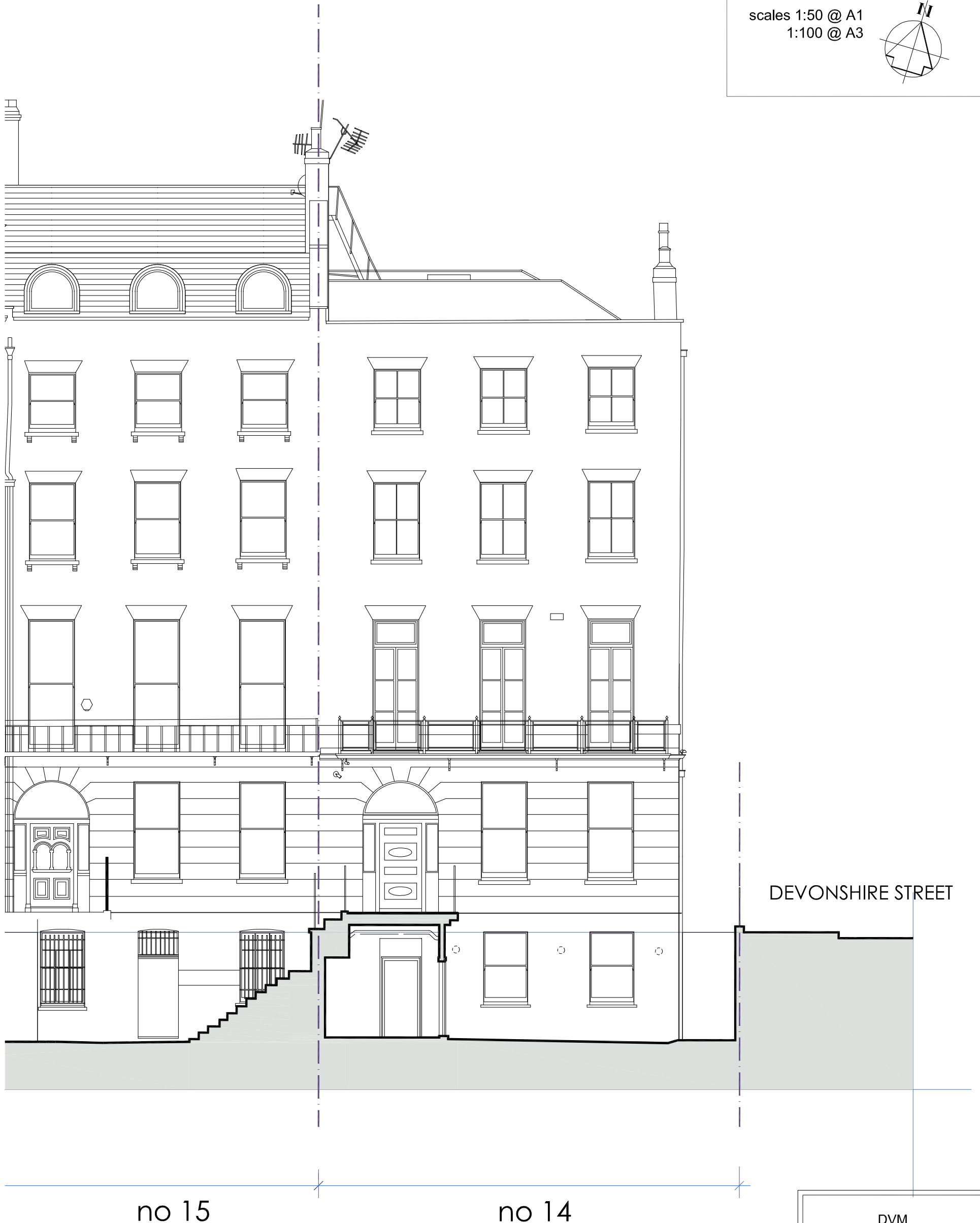

scales 1:50 @ A1
1:100 @ A3

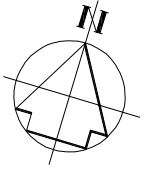

no 15

no 14

DEVONSHIRE STREET

existing elevation to Upper Wimpole Street

DVM
ARCHITECTS

4a Murray Street . London . NW1 9RE
Telephone 0207 485 2121 . Facsimile 0207 267 2527
e-mail: studio@dvmarch.com

Client

Mr and Mrs P Dadha

Project

14 Upper Wimpole Street
London W1G 6LR

Title

Existing Elevation to
Upper Wimpole Street

| Scale | Date | Job No. |
|-------------|----------|---------|
| 1:50 | 12.12.23 | 1299 |
| Drawing No. | Rev. | |
| 1299-09 | A | |

All dimensions are to be checked on site.
© This drawing is copyright and remains the property of David & Victoria Mercer
at all times and may not be reproduced in part or whole without written consent.