

0 1 2 3 4 5 metres

scales 1:50 @ A1
1:100 @ A3

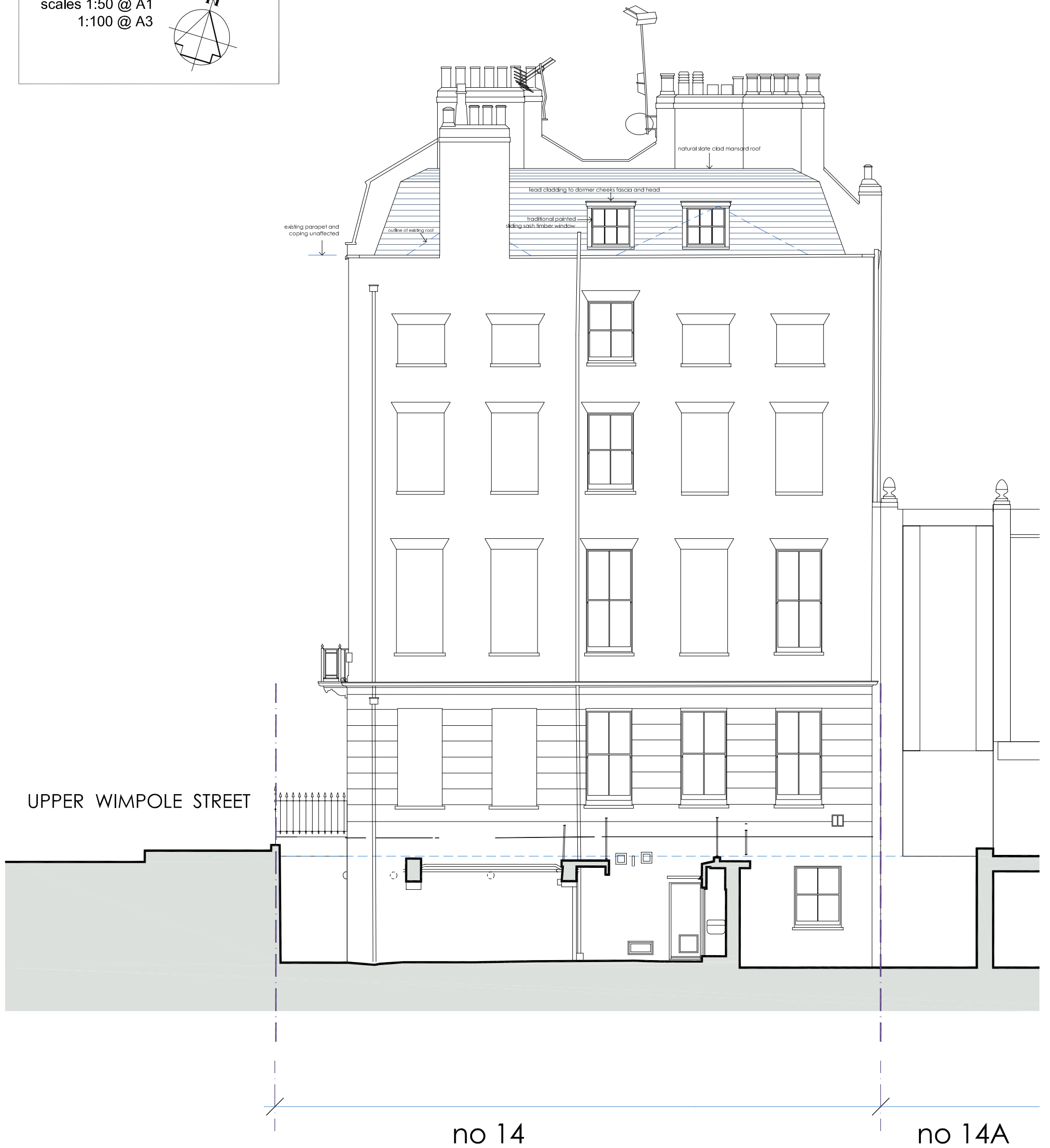

no 14

no 14A

proposed elevation to Devonshire Street

DVM
ARCHITECTS

4a Murray Street . London . NW1 9RE
Telephone 0207 485 2121 . Facsimile 0207 267 2527
e-mail: studio@dvmarch.com

Client
Mr and Mrs P Dadha

Project
14 Upper Wimpole Street
London W1G 6LR

Title
Devonshire Street Elevation
as Proposed

Scale 1:50	Date 21.12.23	Job No. 1299
Drawing No. 1299-31		Rev.

All dimensions are to be checked on site.
© This drawing is copyright and remains the property of David & Victoria Mercer
at all times and may not be reproduced in part or whole without written consent.