

0 1 2 3 4 5 metres

scales 1:50 @ A1  
1:100 @ A3

no 14

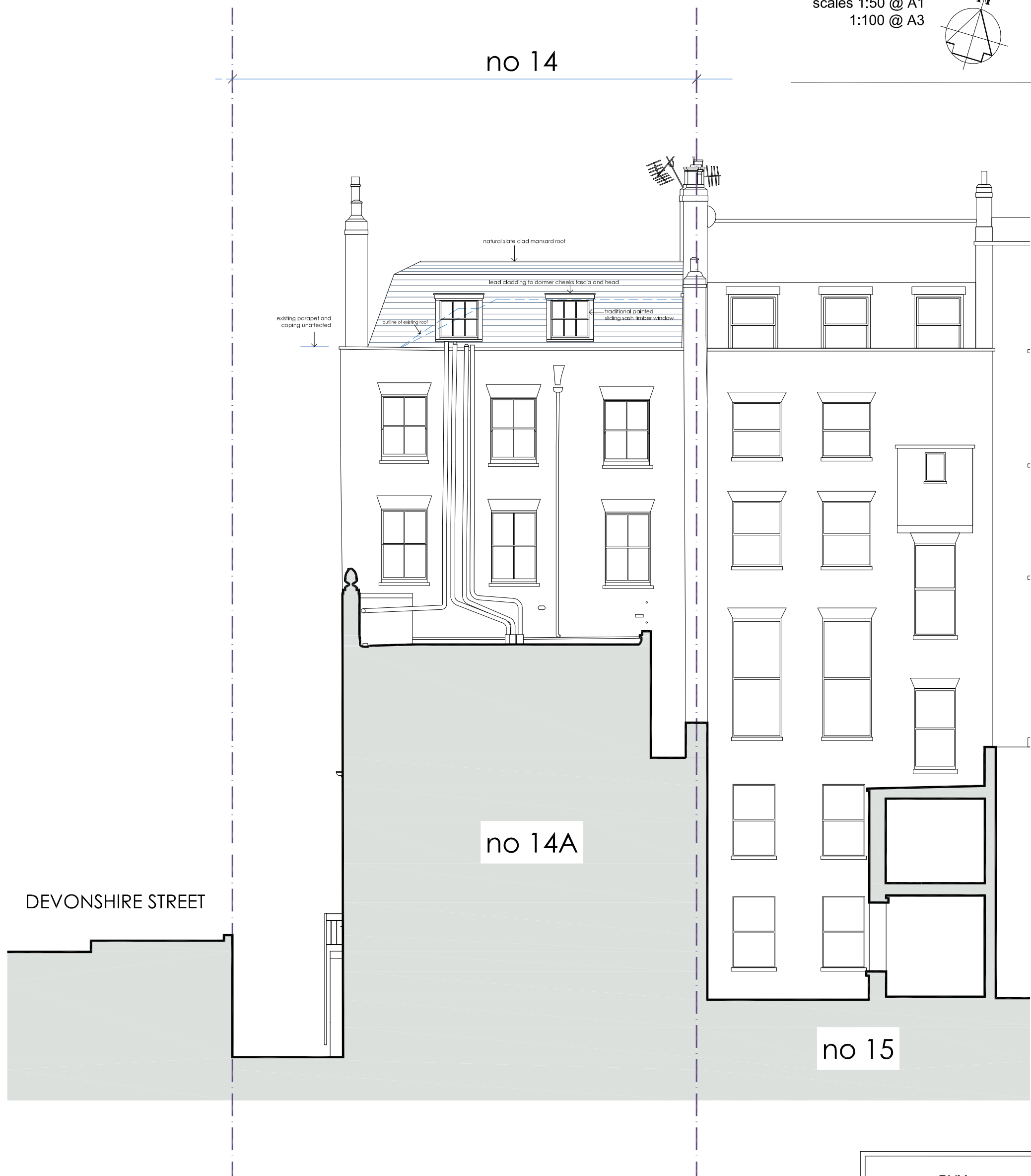

DEVONSHIRE STREET

no 14A

no 15

# west elevation as proposed

**DVM**  
ARCHITECTS

4a Murray Street . London . NW1 9RE  
Telephone 0207 485 2121 . Facsimile 0207 267 2527  
e-mail: studio@dvmarch.com

Client  
Mr and Mrs P Dadha

Project  
14 Upper Wimpole Street  
London W1G 6LR

Title  
West Elevation  
as Proposed

Scale	Date	Job No.
1:50	21.12.23	1299
Drawing No.		Rev.
1299-32		

All dimensions are to be checked on site.  
© This drawing is copyright and remains the property of David & Victoria Mercer  
at all times and may not be reproduced in part or whole without written consent.